SEYMOUR DAILY REPUBLICAN

VOLUME XXXI NO. 188 SEYMOUR, INDIANA, TUESDAY, JULY 23, 1912. PRICE TWO CENTS

BIG FEAST OF REAL MELONS PLANNED

Motorists of Four States Tour Will Be Given Taste of the Genuine Jackson County Product.

ENTERTAINMENT IS NOVEL

Cantaloupes Will Be Served at McCoy-Thompson Garage Upon Arrival of Visitors.

When the members of the Four States tour arrive in Seymour tomorrow afternoon they will be entertained in a manner altogether different from that adopted by any other city along the route and at the same time one of the principal Jackson county products will be given some excellent advertising.

The directors of the Commercial Club, who have the reception plans in charge, endeavored to make the entertainment entirely novel and at the same time boost Jackson county. With this in mind, it was decided to give the visitors a feast of homegrown cantaloupes for which this county is so widely known. The members of the committee took the matter up with Ross McCoy, manager of the McCoy-Thompson Garage, and he readily consented to assist in making the feature a success. He informed the committee that he would open his garage for the feast and would also furnish cigars for the members of the company without cost to the Commercial Club.

It was not known exactly what time the tourists would arrive in Seymour, and W. S. Galbreath, secretary of the Hoosier Motor Club and one of the promoters of the Four States tour, was called up over long distance telephone in order that the details might be ascertained. He stated that the tourists were scheduled to arrive in Louisville tonight and would be due in this city about 2 o'clock Wednesday afternoon. He further said that according to the routing the tourists would travel over the Scottsburg road, but when informed that on account of the recent rains this route was undesirable, it was decided to bring the tourists to this city by the way of Salem, Vallonia and Brownstown. Mr. Galbreath asked Mr. McCoy to go to Louisville this evening where he will meet W. G. Ward, traveling manager of the tour. Mr. McCoy will direct the tourists from Louisville to Seymour. According to the plans, a number of the local automobilists will make a run of several miles into the country to meet the visitors and escort them to the city.

Mr. Galbreath stated over the telephone that there were thirty-three machines and one hundred and twenty-five people in the party, but that this number would probably be increased as a number of Louisville people were contemplating the trip from Louisville to Seymour. He also stated that he would make an effort to drive to Seymour Wednesday and make the trip from this city to Indianapolis with the party. Mr. Galbreath was much pleased with the interest which was shown by the people of Seymour in the Four States tour and said that the tourists would greatly appreciate any entertainment which might be planned for them here.

A number of automobilists have already informed C. B. Davis, secretary of the Commercial Club, that they desire to participate in the escort for the motorists, and it is desired that all others who will take part hand their names to Mr. Davis today. As soon as the exact time and location of the cavalcade is known, Mr. Davis will telephone to all the automobile owners, who will take part, informing them where to meet and how the procession will be formed.

A number of automobilists from Brownstown and Vallonia will meet the party at those towns and will accompany it to Seymour.

After the melon feast addresses will be given by several local speakers and responses will be made by the visitors' orator. Over two hundred melons have been purchased for the "feed."

The committee composed of L. R. Fosgate, J. F. Shiel and H. C. Johnson have the arrangements in charge and are doing everything possible to make the entertainment a success and one which the vistiors will long remember.

W. P. GALLEMORE BECOMES OWNER OF ICE CREAM PLANT

Purchased Interest of Delbert Custis —Will Continue Factory Here.

Delbert Custis yesterday sold his interest in the Seymour Ice Cream Company to W. P. Gallemore, and the latter is now in charge of the business. Mr. Custis and Mr. Gallemore have conducted the business in partnership for about two years and have done a large business. The patronage of the company has been increased to practically all parts of southern Indiana, and hundreds of gallons of cream are made and sold each month. The quality of cream, which is manufactured by the company, is very high and is consequently in big demand. Mr. Gallemore will conduct the business as heretofore in this city.

BIG TEXAS HOTEL LEASED BY A FORMER LOCAL MAN

George R. Benton Assumes The Management of a Fine Hotel at San Antonio.

George R. Benton, formerly of Brownstown, has purchased a million dollar hotel in San Antonio, Texas and has taken immediate possession of the business. Mr. Benton has had much experience in the hotel business and has been very successful.

A number of years ago he was clerk at the old Hotel Jonas in this city and later went to Indianapolis where he was employed as clerk in several of the large hotels. Several yars ago he leased the Lindon hotel on Illinois street and conducted it in a very satisfactory manner and enjoyed a large patronage.

The hotel which Mr. Benton has leased is one of the largest in the city and has done a large business for a number of years. Although the building is modern in every respect, the hotel will undergo some changes and improvements under the management of Mr. Benton.

Helen Emerson Dead.

Helen, the two year old daughter of Mr. and Mrs. O. R. Emerson of Brownstown died Monday evening at six o'clock following a week's illness. The funeral services will be held Wednesday afternoon from the residence conducted by Rev. E. F. Schneider.

Seymour Business College Phone 403

CITY COUSIN

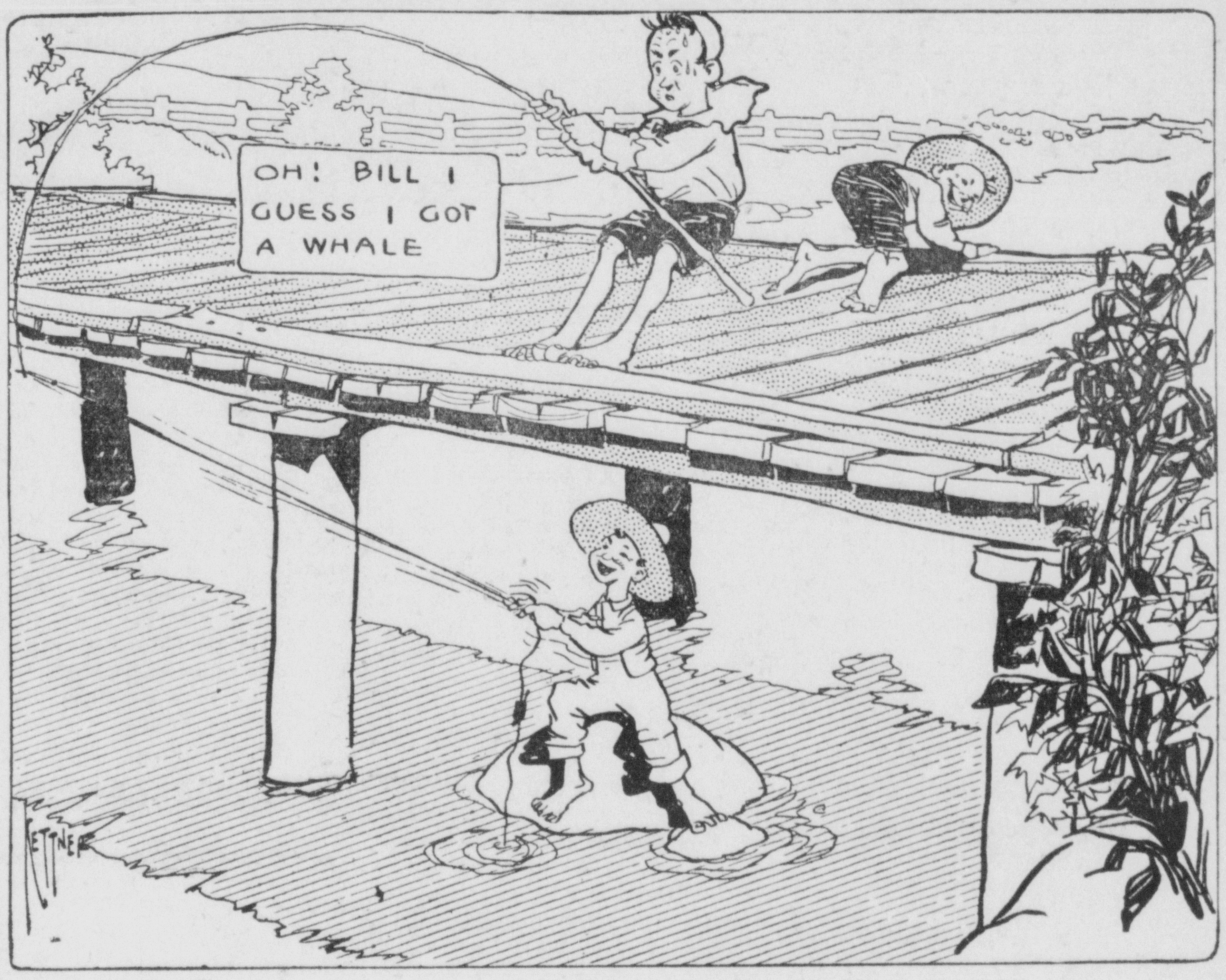

(Copyright.)

CHANGE WILL BE MADE AT LOCAL TRACTION STATION

Herman Chambers Resigns as Agent And Will be Succeeded by C. T. Hardin.

Herman Chambers has resigned his position as ticket agent of the Indianapolis and Columbus Traction Company in this city, and will be succeeded, the 1st of August by C. T. Hardin, freight agent. Mr. Chambers has been connected with the local office for four and one half years and for some time has been agent.

In connection with the agency, he has conducted a restaurant in the interurban waiting room, which has been well patronized by the local people. During his stay in Seymour Mr. Chambers had made a large number of friends who regret that he will move from the city. He has not decided upon his future plans and will probably take a few weeks' vacation before entering upon any more work.

Mr. Hardin will be succeeded as freight agent by Lonnie Lane, who for some time has been employed as night man in the car barns. Mr. Lane is well acquainted with the freight department and will be able to conduct the freight business in a way which will prove most satisfactory to both the company and shippers. Mr. Hardin has purchased the lunch room from Mr. Chambers and will continue to conduct it at the same place.

Will Arrive Thursday.

The remains of the late Joseph A. Fettig are expected to arrive here Thursday on the 5:55 a. m. train via the Pennsylvania. In view of the fact that the public funeral services were held in the church at Santo Barbara, Cal. on the 28th of June, only a brief and simple service will be conducted at the residence on corner of South street and Jeffersonville avenue Thursday afternoon at 3 after which the remains will be taken to St. Ambrose cemetery for burial. Friends are invited.

URGES WHOLESALE SCHOOL REFORMS

State Superintendent in Favor of Holding Classes Entire Year Without Vacations.

SAYS SYSTEM IS OUT OF DATE

Head of Educational Department Believes in Domestic and Industrial Training.

State Superintendent of Public Instruction, Charles A. Greathouse, believes that the vacation period of the public schools should be shortened and may make such a recommendation. In case his suggestions are adopted the school boys and girls of Seymour will be deprived of the greater part of the summer vacation.

Superintendent Greathouse declared Monday that he believes the taxpayers will welcome such an innovation, and said that he is strongly in favor of proposing some such legislation before the 1913 General Assembly. Wholesale reforms in the methods of regulating the length of terms in the city schools of Indiana may be provided in legislation contemplated by Superintendent Greathouse and the State Board of Education.

Mr. Greathouse argues that the ancient system of breaking up the school year into several terms and allowing the school buildings and teachers to remain idle for long periods in the summer months should be abolished, and that a new era, embracing a system very nearly akin to the Ger-

(Continued on page 2, column 3)

SOCIAL EVENTS.

W. C. T. U.

The regular meeting of the W. C. T. U. will be held Wednesday afternoon at 2:30 o'clock at the home of Mrs. John A. Ross on N. Broadway. All the members are asked to be present.

The following is the program:

Instrumental Solo.....Gincie Brown
Recitation, "Just Stop Before You Begin" ....May Nichols
Music..........The Misses Teckemeyer
World Wide Crusade....Stella Gilbert, Gincie Brown, Jeannette Black, Oscar Short, Arthur Widener, May Nichols and Anna Widener
Recitation, "Does It Pay"....Oscar Short.
Instrumental Solo. Mrs. John A. Ross
Little Soldier..........James Black
Song. Mrs. Hoffmann and Mrs. Becker

ENTERTAINED.

Mr. and Mrs. Eugene Schmitt entertained Monday with a dinner party in honor of the Mrs. Schmitt's birthday anniversary. An elegant course dinner was served. Covers for the following were laid: Mrs. Richard Cashman and son, Mr. and Mrs. Nathan Anderson and son, Mr. and Mrs. William Gray, Miss Maybelle Schmitt and Samuel Yufall of New Albany and Miss Elsie Seynolds.

ATTEND PARTY.

Mrs. J. H. Andrews, Mrs. N. Kaufman and Mrs. Nathan Speier went to Columbus this morning to attend a party given by Mrs. Joseph Hilger.

Mr. and Mrs. George Bennett, of Hamilton township, near Honeytown, presented the Republican office with four very large Duchess apples. He brought in twenty-nine bushels which he sold to a local merchant to be shipped. The apples are of a large variety. Beside the Duchess apples he sold ten bushels of the Transparents. Mr. Bennett says his apple crop is large this year and he is getting a good price for them.

SEATTLE JUDGE RESIGNS OFFICE

Hanford Declares He Desires to Quit while He Still Has Some Health Left.

CHARGED WITH MISCONDUCT

Proceedings Were Outgrowth of a Probe Into The Olsson Citizenship Case.

Seattle, July 22.—United States District Judge Cornelius H. Hanford, whose conduct on the bench has been under investigation for nearly a month by a sub-committee of the house judiciary committee, telegraphed his resignation today to President Taft. Judge Hanford gave ill health as the reason for his resignation.

The impeachment proceedings were the outgrowth of the judge's decision revoking the citizenship papers of Leonard Olsson.

The resignation brought to a dramatic climax the impeachment investigation by a committee from the lower house of the congress, which was ordered by the adoption of a resolution introduced by Congressman Berger, of Wisconsin.

In his telegram to the President, Judge Hanford gave as his reason for resigning that he cannot stand the strain under which he is compelled to work now and that he desires to retire while he still has some health left.

Judge Hanford's statement to the public follows:

"The almost constant strain on which I have been working for nearly twenty-two years has not only taxed, but exhausted my power of endurance. I am not likely to have a vacation rest, but a change of occupation will be a welcome relief. I will continue to practice law in Seattle.

"In the investigation, which has been conducted by a sub-committee of the house of representatives, much testimony has been given by witnesses who know me and by others who do not, I am grateful for the commendation of those who have spoken and written in my favor—and as for those who have maligned me, I only wish to say that I would be ashamed of myself if I had not incurred the enmity of such people as they are.

"A judge is never so sure of being right as when his work has been criticised unfairly. Without boasting, in view of all that has been and may be said of and concerning myself and my work, I am glad that my record is what it is."

PENNSYLVANIA FIREMAN DIED OF FRACTURED SKULL

Was Thrown From Engine Sunday and Died as He Was Transferred From Station to Ambulance.

Charles Sweeney, the fireman on the Pennsylvania lines, who suffered a fractured skull in an accident Sunday, died Monday night from the injuries. He was thrown from his engine. He died as he was being transferred from the station at Jeffersonville to the ambulance.

Sweeney is on a run through this city and is known here. He is survived by a widow and two small daughters.

KODAK

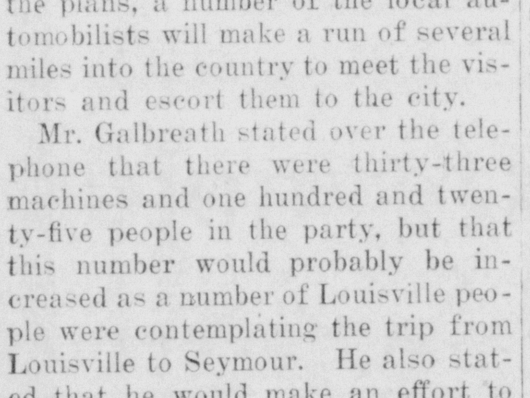

Every Good Time is a Good Time to KODAK

Add to the pleasure of your vacation by taking pictures of the places and people that interest you.

Everything for photography at our store. Let us show you how simple it is to take pictures the Kodak way. You press the botton, we do the rest.

Andrews Drug Co.

Registered Pharmacists. Phone 633.

FRUIT TIME IS HERE

Jelly Glasses, doz.	20c
Mason Jars, all sizes.	
Sealing Wax, 2 pounds for	5c
Paro-Wax, pound	10c
Qt. Tin Cans, doz	30c
Granite Can Fillers, each	10c
Can Rubbers, thin, doz	5c
Can Rubbers, heavy, 10c doz., 3 dozen for	25c
Mason Jar Lids, dozen	15c
Schram Automatic Lids	15c

HOADLEY'S

Phone 26

DREAMLAND

No.1 "MIMI'S LOVE STORY" (PATHE DRAMA)
No.2 "WHO'S TO WIN" (Vitagraph Comedy)
No.3 "Wax Model" "Scenes in Somerset England" Drama

Matinee Saturday Afternoon as Usual From 2 Until 4 O'clock

MAJESTIC

"THE GEORGESONS"

Singing, Talking and Dancing.

A The Parson and The Medicine Man (Imp.)
B "MICKY'S PAL" (Solax)
C "That Troublesome Bird" Gaumont

Prices, Lower Floor 10c. Balcony 5c.

$5 in Gold given away Friday night. Matinee Saturday at 2:30 p. m.

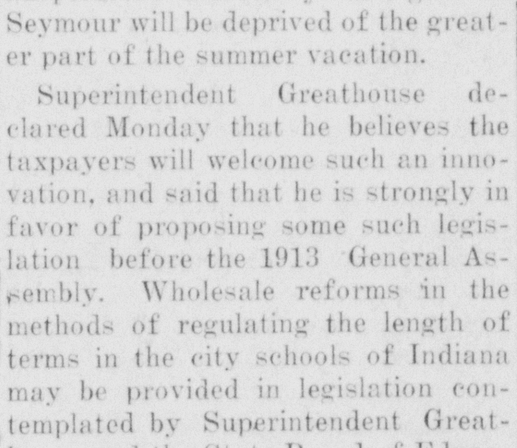

You can rest assured that your property is insured in GOOD COMPANIES every time you hear the fire alarm, if WE place the insurance.

The insurance policy is just as good as the company behind it, no more, no less—if the company is strong and properly managed, you'll enjoy prompt settlement of your losses—otherwise, in all probability, not.

Our companies will stand investigation on any of these features.

FRED EVERBACK AGENCY CO.

Office over Loertz Drug Store.

YOUR CHOICE

$1.98

75 PAIRS OF MEN'S LOW SHOES, FORMERLY SOLD FOR $2.50 to $3.50

We haven't all sizes in all these shoes, but we have all sizes in some of them. The fact that sizes are broken accounts for the price. Styles are mainly good—the few that are slightly off were formerly the highest priced. These would make comfortable, durable work shoes at a price you generally pay for the cheapest, giving you three times the service you get out of an ordinary $2.00 shoe.

ROSS-SHOES

Gold Mine is Opposite Us.

Ship Your Goods by Interurban Freight or Express.

It's Quick and Sure

I. & L. Traction Co.

NICKELO

3000 feet with Four Pictures.

1st "MISTAKEN IDENTITY" (Selig Comedy)
2nd "The Katzenjammers No. 6, This is New" (Selig Comedy)
3rd "An INDIAN'S GRATITUDE" (Lubin Drama)
4th "THE NIPPERS' LULLABY" (Vitagraph Drama)

Save your coupons this week—One dollar given away tonight. Something all week.

THE REPUBLICAN

JAY C. SMITH, Editor and Publisher

Entered at the Seymour, Indiana, Postoffice as Second-class Matter.

DAILY	
One Year	$5.00
Six Months	2.50
Three Months	1.25
One Month	.45
One Week	.10
WEEKLY	
One Year in Advance	$1.00

TUESDAY, JULY 23, 1912.

OUR PARTY.

The principles of progressive government are the principles of the Republican party. The great advancement, which has been made by our country since 1860, has been through the Republican party, as that organization was founded and is continued by the people and for the best interest of the whole nation. It was through the Republican party that the country has been brought from periods of depression into prosperity and success. It was through the Republican party that the great governmental and international questions were settled to the best advantage for our country, and it was while this organization was in power that every great step of progress has been taken. The Republican party was founded upon the principles of justice, equality and right government, and it still remains the party of Lincoln, of Grant, of Harrison, of McKinley and of Taft.

The party in the past has had many important questions to decide but has faced them squarely and has always made the right decision. It has never displayed the spirit of cowardice or turned its back upon any problem which needed solution. With the new questions, which are presented in this campaign, the party will do exactly as it has done in the past and will confront them fearlessly and fairly. This, the party of freedom, of independence and of equal justice, cannot be shaken from its firm foundation by the attack of any third movement instigated by disgruntled office seekers and politicians, who have been refused the right to dictate in their old party. In viewing this question impartially, it cannot be denied that the stalwart captains of Republicanism refuse to enter into any third party combination but will remain with the old organization, which has been tried time and time again and always found equal to any occasion.

Before any Republican votes for any candidate except William Howard Taft, he should stop and consider seriously his move. He should investigate thoroughly the conditions surrounding the proposed organization, and feel assured that it is worthy of his vote as a American citizen. Surely such men as Flynn, Stilwell and Lee cannot influence any patriotic citizen who places his country before all other political considerations. If viewed without prejudice it will readily be seen that the proposed new party is absolutely a one man organization. Never in the history of any political organization has "boss rule" disguised under the more polite name of "leadership" been used as effectively as by Theodore Roosevelt. The seven governors and hundreds of his admirers who enthusiastically supported him before the convention have realized his attitude and will have nothing to do with a new party. Roosevelt has never explained how he can continue his friendly relationship with the trusts and other unlawful combinations and still work in the interest of the masses. As an imitator of Lincoln he has apparently forgotten that a man is not able to fool all the people all the time. These are features why the proposed party cannot endure. No organization or national institution built upon the foundation or retaliation can succeed. The people will sooner or later find out the right and the longer the real truth is concealed the more complete will be its destruction.

The Republican party will continue to grow and prosper as in the past. There are many problems of importance which are demanding its attention and which can be solved rightly only through Republican principles. This party, the party of our fathers will continue to forge ahead and will unceasingly and without regard to outside attacks wage its battle for right and honor in the name of the American citizens.

When the boosters of the Indiana automobile manufacturers arrive in Seymour tomorrow they will find that all the boosters are not residents of Indianapolis. It will be shown by the entertainment, which has been provided by the Commercial Club, that Seymour is a live and aggressive city. Such features as these are a great help to any city, and while the effort may not show any immediate results, the benefits are far reaching and may be of more importance than anyone believes at this time. In order to be successful, a city must be advertised with the same diligence as a prosperous business concern, as the rule which applies to the latter is as equally effective with the former.

URGES WHOLESALE SCHOOL REFORMS

(Continued from First Page.)

man system of school government, should be instituted if Indiana is to keep its rank in the forefront of the educational circles of the United States.

At least a half-day school session during summer months, particularly in the larger cities, should be devoted to industrial and domestic education, he said.

"There is no comparison between the disorganized methods of maintaining our schools and those used in a modern business," Mr. Greathouse said. "If the ordinary business man should allow such things as four-months vacations, with the machinery of his factory or store lying idle, within six months there would be no business for him to handle.

"The taxpayers of the state will welcome such an innovation as already has suggested itself to many of the leading educational minds of the state and I am in favor of making a sincere effort during the 1913 session of the General Assembly to have laws enacted that practically will revise the whole system of our school terms.

"Such procedure will not cost any more than under which we are losing time and energy now, and the 'bad boys,' who spend their summers hopping cars, taking clandestine swimming excursions, running the streets and doing other undesirable things, will perhaps be benefitted by such a new arrangement to a greater extent than the actual taxpayers themselves.

"We might just as well lengthen our school terms so that, instead of resembling the ideas of a hundred years ago, our schools today will keep abreast of the progress that is being felt in all other lines."

The forthcoming report of the state superintendent will advocate, among other things, a revision of school laws along a number of lines. Included in the report will be a statictical report from the manuscript department of the state superintendent's office, which it is believted, will modify the curricula of many of the Indiana colleges, universities and normal schools, which turn out the majority of the Hoosier public school teachers. The report is to be a digest of the work of the manuscript department during the last two years. It will be based on the grading of all classes of teachers and will show, in detail, the exact proportion of all the teachers in the state, who fail in teachers' examinations, or who make grades so low that they practically are equivalent to failures.

Teachers without previous experience, those applying for one-year, two-year, three-year, five-year, professional and life licenses, will be listed in the report, according to their grades and the results of their examinations in each branch will be tabulated and analyzed.

At the completion of the report, Mr. Greathouse will be able to show exactly in which departments each college, normal school and university in the state is weak in its teachers' training courses. The state superintendent declared he will show the actual results of such a digest, regardless of where the blows may fall throughout the educational institutions of the state. The report will form a basis, he believes, from which college presidents and department heads throughout the state can bolster up courses of study that now are deficient and emphasize more sharply classes that hitherto have been in the educational background.

More than 12,000 teachers' license manuscripts will be graded by Sept. 30, the end of the fiscal year. From that list the digest will be made, to be used later as one of the major portions of the report. An assistant will be engaged by Mr. Greathouse at once to begin the work of tabulating the records in the teachers' examination books, which are lying piled in the state superintendent's office. As soon as the tabulation is made experts will analyze the results and a summarized form of the result of the investigation will be published.

Dysentery is always serious and often a dangerous disease, but it can be cured. Chamberlain's Colic, Cholra and Diarrhoea Remedy has cured t even when malignant and epidemic. For sale by all dealers.

A daughter was born to Mr. and Mrs. Julius Harlow of Newcastle, Monday, July 22. Mrs. Harlow was formerly Miss Nettie Abel.

For soreness of the muscles, whether induced by violent exercise or injury, there is nothing better than Chamberlain's Liniment. This liniment also relieves rheumatic pains. For sale by all dealers.

Get your Ice Cream at Sweany's stand. m3dtf

Advertise in the Republican. It pays.

PRIZE FIGHT PICTURES ARE PROHIBITED BY LAW

Congress Has Passed Law Fixing Heavy Penalties For Violation of Statute.

Prize fight pictures will never again be shown in Seymour—that it unless the new statute recently enacted by congress is repealed.

Such pictures as these became a thing of the past in the United States when the house passed a senate bill recently prohibiting thetransportation of such moving picture films between the various states and territories or from foreign countries. Heavy fines for violation of the proposed law are fixed by the bill. The president, said to be in complete sympathy with the legislation, is expected to affix his signature to the measure.

Southern members of congress were especially interested in the proposed law because of the race feeling stirred up by the exhibition of the Jeffries-Johnson moving pictures in their section of the country. Senator Simmons of North Carolina and Representative Sims of Tennessee pressed the bill in the senate and house.

In several localities the feeling became go great that the exhibitions were called off. The Johnson-Jeffries fight pictures were the cause of much racial bad feelings in places where the negro population was large.

Notice.

I have a few more 5 acre tracts left on North Ewing street suitable for suburban home sites. This is your only opportunity to buy land in 5 acre tracts, high, dry and on one of the best streets in the city. Prices right, terms easy.

See E. C. Bollinger at once.

Call Phone 5 residence, 186 office.

Roosevelt Men Notice.

The Jackson Co. Roosevelt Club will meet at city building at 7:30 tonight, all members are requested to be present, and bring as many new members as you can regardless of their past party affiliation.

Harley Jackson, Chairman.

Notice.

I have received a good supply of anthracite coal and all persons who use this should order at once as it is difficult to supply the demand.

j24d G. H. Anderson.

Steam Vulcanizing.

I am prepared to do all kinds of Casing and Tube repairing. J. H. Williams. Phone 189, 21 East High Street. d&wtf

On account of such heavy break in the price of corn, I have reduced the price of hominy, cracked corn and feed meal to a very low price. I am in the market for all wheat at the market price. Keep the best grades of flour for sale or exchange. I have a large supply of coal for threshing or domestic use.

j23d&w G. H. Anderson.

Hair cut and shave 25c. Boy's hair cut 15c. New Barber Shop. 207 South Chestnut Street. jy29d

Just received a line of Redfern Corsets. Day Light Store. j19dtf

Phone 621 for Ice. John J. Cobb

OBEY THAT IMPULSE

Walk right around to W. N. Fox's and we will "fix 'em" while you wait. Have them ready in a jiffy. And you will be assured of the best workmanship at prices no higher than charged elsewhere. Remember we use nothing but the very best white oak leather in our repair work which insures long wear.

W.N.FOX
Electric Shoe Shop
120 E. Second St., Seymour, Ind.

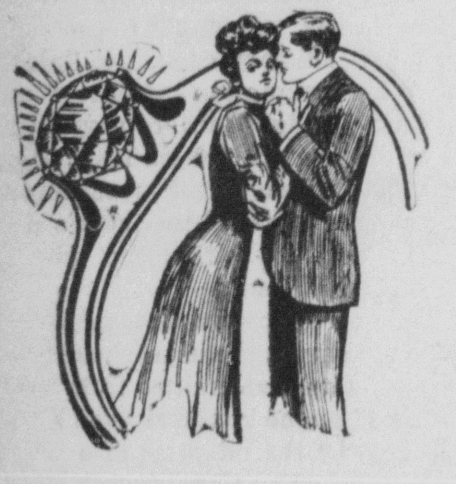

IF YOU ARE ENGAGED

In the pursuit of neat and novel designs in modern Jewelry, here is the place to satisfy your heart's desires, for we have the largest and most varied assortment of fine gold and silver Jewelry in the town, including wedding, engagement and mourning Rings, Watches, chains, charms, lockets, brooches, earrings, studs, etc., at the most reasonable prices.

T.M.JACKSON.
GEO. F. KAMMAN, Optician.

LINEN LACES
All Widths
A yd. 5cts.
—THE—
Racket Store

Building Material
The Very Best at the Lowest Prices
Lumber, Shingles, Lath, Sash, Doors and Blinds.
High Grade Mill Work
Veeneered Doors and Interior Finish.
Travis Carter Co.

The Spaunhurst Osteopaths.
Chronic Diseases and Deformities a Specialty. Osteopathy adds years to your life and life to your years. Lady attendant. Phone, office 557; residence 305. 14 West Second St., Seymour.

WE DO PRINTING THAT PLEASES.

LOOK
For This Space
For Our
Big Specials
Wednesday
BENNETTS BAZAAR

Something new in Toilet Preparations.
Get it at The
Loertz Drug Store
Phone 116. Milhous Block

ACT WISELY
Buy Where You Know You Can Keep Your Expenses Down.

5 only $3.50 Lawn Mowers left, to close out at	$2.25
3 only 5.00 Lawn Mowers left, to close out at	$3.50
1 only $6.00 Lawn Mower left, to close out at	$4.98
Shinola Shoe Polish, 2 boxes for	15c
1 box 25 double sheets of Tanglefoot for	30c
1 gallon bucket White Argo Syrup for	39c
1 gallon bucket Colored Syrup for	35c
No. 2 Pitcher Pumps, each	$1.25
Double Thick Jar Rings, either red or white, 2 dozen for	15c
Pickled Pork, lb	10c

RAY R. KEACH
East 2nd Street COUNTRY STORE East 2nd Street

THE FREE
The Sewing Machine of Today.

It is the lightest running machine on the market because every bearing in the stand is ball-bearing. The Rotoscillo movement makes it sew faster and makes a more perfect stitch. It is the only insured Sewing Machine, also warranted for life.

In justice to yourself you should at least see (THE FREE) Sewing Machine.

HEIDEMAN

Just Received

Extra Lot of Red, Blue, Gray and Light Calico Prints, a yard	5c
One Lot of Ladies' Undermuslins at Bottom Prices.	
Ladies' Gingham Petticoats, Good Value	50c
Amoskeag Apron and Dress Ginghams.	
Ladies' and Gents' Umbrellas	$1.00 and $2.00
Men's Work Shirts, Overalls, etc.	
Our Grocery Department is complete.	
Call and we will treat you right.	

W. H. Reynolds
South Chestnut Street. Phone 163.

"Wear-Ever"
CALL IN AND SEE OUR LARGE LINE OF "WEAR EVER" ALUMINUM COOKING WARE.
Kessler Hardware Company

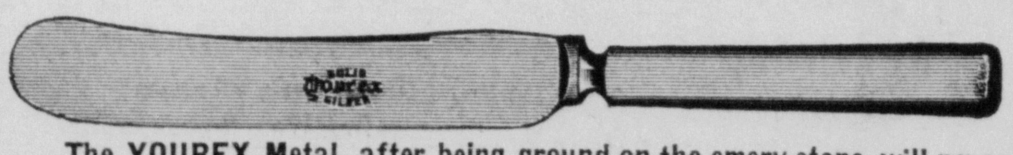

The YOUREX Metal, after being ground on the emery stone, will never become black because it has a SOLID WHITE BASE. BUY the YOUREX.

T.R.Haley's Jewelry Store
Phone 739. 10 E. Second St.

Advertise in The REPUBLICAN. It PAYS

Good Clothes

are never sold at "half price" as some unscrupulous merchants advertise.

Good Clothes

can be bought at prices that are satisfactory to the purchaser.

Good Clothes

are cheaper in the long run, they look better, and also wear longer.

GET QUALITY FIRST THEN THE PRICE.

You can get SATISFACTION IN BOTH by coming to us.

The HUB

BOOKS The Best Line of Titles Ever Shown, Per Copy **50cts**

Opposite Interurban Station — **At T. R. CARTER'S** — No. 17 East Second Street

Large Cultivated

Blackberries

FOR CANNING

Large California Blue Plums per doz.	10c
New Potatoes per pk.	25c
Fancy Elberta Peaches, per doz.	15c
New Tomatoes, 2 lbs.	15c
Roasting Ears, per doz.	15c

Head Lettuce, Cauliflower, Green Peppers, Sweet Oranges, Pineapples, Boiled Ham, Dried Beef, Country and Pimento Cheese.

Georgia Cantaloupes and Watermelons.

Mayes' Cash Grocery,

7 West Second St. Phone No. 658

CHAS. E. GILLESPIE, M. D.
Practice Limited to Diseases of the Eye, Ear, Nose and Throat and Fitting Glasses.
Hours: 9 to 12 a. m., 1 to 5 p. m. 7 to 8 p. m.
Andrews Bldg Phone 245. Seymour, Ind.

Dr. E. D. WRIGHT
Over Laupus Jewelry Store
PHONES: Office 184, Residence 677

Phone 715. Office Hours: 8-12 a. m; 1-5; 7-8 p.m.
DR. G. W. FARVER
Practice Limited to DISEASES of the EYE and FITTING GLASSES
With STRATTON, The Jeweler, Seymour, Ind.

WEDDING PRESENTS OF SILVER WARE

Best of the many variations, the variations are in our stock but we carry only one kind, that of the highest quality. It shows for itself that it is not the cheap premium or mail order quality.

It's wear will prove it.

J. G. LAUPUS, Jeweler
CHESTNUT STREET.

BLANKETS LEAD UP TO TRAGEDY

Constable Slain When He Went to Replevy Them.

OFFICER'S WRIT RESISTED

Dennis O'Donnell, a Terre Haute Constable, Went to the Home of Jacob Hess, a Switchman, to Serve a Writ of Replevin For Two Blankets, and in Resultant Quarrel Was Slain, Hess Being Badly Wounded.

Terre Haute, Ind., July 23.—Dennis O'Donnell, a constable, is dead and Jacob Hess, a switchman, is in jail seriously wounded as the result of a fight which occurred at the switchman's home when the constable called to serve a writ of replevin for two blankets.

Hess was asleep when the constable called, and in attempting to reach the blankets he pushed a daughter of Hess aside. Her screams awakened her father, who ran into the room.

The constable, according to the girl, attacked her father with a revolver, beating him over the head. Hess fell to the floor, O'Donnell at the same time firing a shot, which went wild. The girl handed her father a shotgun, and as he lay on the floor he fired pointblank at the constable. The full charge took effect in O'Donnell's neck, killing him instantly.

O'Donnell was fifty-three years old and left a widow and four children. Hess is an employe of the Southeastern railroad.

Buy it now. Chamberlain's Colic, Cholera and Diarrhoea Remedy is almost certain to be needed before the summer is over. Buy it now and be prepared for such an emergency. For sale by all dealers.

PERSONAL.

W. L. Johnson went to Cincinnati this morning.

W. H. Willman was in North Vernon today on business.

L. A. Ebner made a business trip to Martinsville today.

C. S. Mercer was in Indianapolis today on business.

Mrs. John Tovey was here from Brownstown this morning.

Mrs. C. F. Dixon spent today with her parents in Sparksville.

Mrs. Joseph Kirbert has gone to Cincinnati to spend a week.

Miss Gertrude Beck of Hartsville, is the guest of Miss Nina Bottorff.

Mrs. James Omelvena of Peoria, Ills., is the guest of Mrs. J. H. Carter.

L. A. Hornady and L. E. Day went to Lexington, Ky., this morning on business.

John and Robert Burke of Cincinnati are the guests of Damon and Dutton O'Brien.

Mrs. E. C. Bollinger and Miss Loreta and Elmer went to Indianapolis this afternoon.

Mrs. E. S. Clendenen went to Bedford this morning to visit her sister, Miss Fannie Dixon.

Mrs. R. L. Moseley of Indianapolis was here Monday and went to Hayden to visit her parents.

Miss Mary Thomas returned to her home in Madison Monday afternoon after visiting Mrs. Mary Steele.

Mrs. Louisa Howard, who has been visiting Mrs. J. S. Colvin, returned to her home in Vallonia this morning.

Mrs. Louisa Hartman has returned to her home in Aurora after visiting her son, Otto Hartman, and family.

Mr. and Mrs. Clyde Catt and son, Donald, returned home this morning from a visit with his parents in Washington.

Mrs. L. G. Millisor and son who have been visiting her brother, Frank Stinson, left this morning for their home in Rochester.

Mrs. Joe Hulse went to Cincinnati Monday evening to spend a few days. She will visit in Aurora and Cochran before returning home.

Mrs. Harry Cordes has returned to Cincinnati after visiting her mother, Mrs. Hulda Paswater. Miss Norma Cordes accompanied her.

Mrs. E. M. Dixon of Ft. Ritner, sister of F. W. Wesner, passed through Seymour today on her way to Louisville to visit her parents.

C. H. Williams, manager of Dreamland theatre, went to Indianapolis this morning to attend the Indiana Motion Picture Exhibitors' League.

Mrs. Laura Jones, who has been visiting Mrs. Kate Jones on South Chestnut street, returned to her home in North Vernon Monday evening.

Mr. and Mrs. Turner Williams returned to their home in Osgood Monday after spending a few days with their daughter, Mrs. John Vanosdol.

Dr. and Mrs. Scott Applewhite, who spent the winter in the south, have returned. They are the guests of Mrs. G. V. Sawyer while in Seymour.

Mrs. Nathan Anderson and Miss Mabelle Schmitt have returned to Louisville after spending Sunday with their parents, Mr. and Mrs. Eugene Schmitt.

Mr. and Mrs. M. E. Wilson and son Robert, of Salt Lake City, Utah, who have been the guests of Mr. and Mrs Elmer Bollinger, left this morning for Detroit, Mich. and the Lakes. Miss Katherine Hancock accompanied them.

(Additional Personal on page eight)

MARKET QUOTATIONS

Prevailing Current Prices For Grain and Livestock.

Indianapolis Grain and Livestock.

Wheat—Wagon, 99c; No. 2 red, 99c. Corn—No. 3, 80½c. Oats—No. 2 white, 54¼c. Hay—Baled, $10.00 @ 14.00; timothy, $19.00@21.00; mixed, $20.00 @ 23.00. Cattle — $3.00 @ 9.0 . Hogs—$5.00@8.00. Sheep—$3.00@4.00. Lambs—$5.00@7.50. Receipts—2,500 hogs; 700 cattle; 300 sheep.

At Cincinnati.

Wheat—No. 2 red, $1.08. Corn—No. 2, 74½c. Oats—No. 2, 51c. Cattle—$4.00@8.35. Hogs—$5.00@8.10. Sheep—$1.25@3.85. Lambs—$3.00@7.75.

At Chicago.

Wheat—No. 2 red, 99c. Corn—No. 3, 69½c. Oats—No. 2, 48c. Cattle—Steers, $4.00@9.50; stockers and feeders, $4.20@6.50. Hogs—$5.50@7.80. Sheep—$4.50@5.10. Lambs—$4.00 @ 7.35.

At St. Louis.

Wheat—No. 2 red, $1.00½. Corn—No. 2, 72c. Oats—No. 2, 50c. Cattle—Steers, $5.00@9.50. Hogs—$5.25 @7.85. Sheep—$2.50@5.05. Lambs—$4.50@7.30.

At East Buffalo.

Cattle—$3.50@9.40. Hogs—$5.00@ 8.25. Sheep—$2.50@5.25. Lambs—$4.00 @8.25.

Wheat at Toledo.

Sept., $1.02⅝; Dec., $1.05⅝; cash, $1.03⅝.

A daughter was born July 22, to Mr. and Mrs. Fred Mitchell, on north Walnut street.

We do "Printing that Pleases."

You and your friends

are cordially invited to the formal opening of our

New Bank Building

Saturday, July 27

From 9:00 a. m. to 9:00 p. m.

The Seymour National has enjoyed a splendid growth. It has tried to show its appreciation of the business that has made this development possible by giving to the people of Seymour and Jackson county a banking home in keeping with the character of the bank.

Every modern facility for the handling of every department of Commercial banking is here for your inspection.

Seymour National Bank

Seymour, Indiana

THE DAY LIGHT DRY GOODS STORE

The Last Week of Our Slaughter Sale

We still have thousands of dollars worth of Summer Goods awaiting their removal.

We must clean up all of them.

Just think of these prices:

Kimonas, at	5c
15c Lawns, at	7½c
One lot of Lawn, worth up to 40c a yard, at	15c
Fine Dress Ginghams	7½c
One large lot of Dresses	$1.49
One large lot of Fine Dresses, worth up to $7.50, at	$2.98
Skirts as low as	49c
A large lot of Linen Coats, at	$2.50
A large line of Serge Coats and Suits at —Worth up to $12.50.	$5.00

We don't offer you any refused goods in pound stuff. All desirable merchandise at clean up prices.

The Day Light Dry Goods Store

POSTAL BUILDING, SEYMOUR.

Buy Clothes Now

THIS is the best chance you ever had to buy a Suit, and the best chance we ever had to make a permanent customer of you. We are Selling Spring Suits from Hart Schaffner & Marx

At One-fourth Off

It means a good deal to you when you can get these good Clothes at such low prices.

Men's Oxford Shoes at almost half price.

Thomas Clothing Co.

PLAIN SAILING

for the man who orders his soft coal now while prices are low. Don't wait until frost comes before putting in your order. Our soft coal is clean and a good heat maker. It saves time, labor, and perhaps, a doctor's bill too, because your fire requires less attention to keep the house healthily and comfortably warm. Test it for yourself.

Raymond City at $4.00 a Ton.

Phone 4.

Ebner Ice and Cold Storage Co

Exclusive Agents

The Bee Hive SPECIALS

10c buys a Plate, Cup and Saucer for the baby.

Extra large Preserving Granite Kettle **29c.**

16 oz. bottle Peroxide **10c.**

Local View and Souvenir Post Cards per dozen 10c.

Fruit Jars, Tin Cans and Jelly Glasses at **Lowest Possible Prices.**

The BEE HIVE

Seymour's Shopping Center. Phone 62

FRAMING TIMBERS

and all kinds of beams from 2x4 to 3x12; timbers from 6x6 to 12x14 at very reasonable prices. These sizes are standard everywhere and we can supply them in well-seasoned woods carefully selected for grain and color. You won't be disappointed if you give us your order.

SEYMOUR PLANING MILL CO

419 S. Chestnut St.

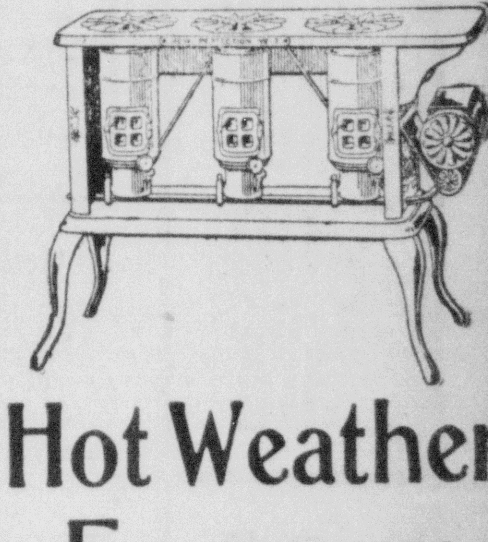

Hot Weather Economy

New Perfection Oil Stove
The Stove You Have Been Looking For.

Window Awnings.
Repair Work of all kinds.

W. A. Carter & Son

Opposite The Interurban Station.

PRESCRIPTIONS

Are given special attention here We always have a fresh supply of Drugs.

Geo. F. Meyer
Phone 247. 116 S. Chestnut St.

LOOM END SALE

JULY 25th to AUG. 3rd

Store Closes Wednesday, July 24th, at Noon to prepare for this Sale.

Look For the Yellow Tickets

1000 CHANCES TO SAVE MONEY

$1.95 Silk Petticoats.
A grand clearing up of every silk petticoat at our house, formerly sold as high as $4.95; messaline and taffeta, colors and black; Loom End Sale price **$1.95**

$1.59 Silk Waists.
Choice of well tailored taffeta silk waists in black only; former price $3.00; either style, open front or back, short or long sleeves; for Loom End Sale **$1.59**

9c Each Lawn Kimona or Combing Jacket.
Made good quality lawn, various colors, scalloped edge finish; Loom End Sale Price **9c**

49c Twelve Button Length Silk Gloves.
In colors only, former price $1.00; Loom End Sale price **49c**

15c Lace Trimmed Cambric Corset Cover.
An extraordinary value, former price 25c; Loom End Sale... **15c**

35c Men's Chambray Blue Work Shirts.
Full size, well made, a regular 50c article; Loom End Sale... **35c**

25c, 50c and $1.00. Choice of All Remaining Trimmed Hats.
This will include every hat in the house from the Spring season **$1.00, 50c and** **25c**

1c each, for lengths of 1 yard, and under of Standard Calicoes and Lawns.

2c a yard, for lengths of full Standard Calico, from 1 to 3 yard lengths

3c a yard for lengths of American or Simpson full Standard Calico, from 2 to 10 yard lengths.

4c a yard, for Remnants of Simpson and American, dark and light and fancy dress prints, in any length up to 10 yards.

5c a yard, for lengths of full standard Percale, also fine Batiste Lawn, actual 15c values.

6c a yard for lengths of Loom Ends of good quality Bleached Muslin.

7c a yard, for extra good quality, soft finish Bleached Muslin and Cambric and Long Cloth, equal to Hope Muslin, from 2 to 15 yd. lengths.

8c a yard for lengths from 2 to 10 yards of 12 1-2c Bookfold Cheviot Shirtings, also 12 1-2c dress ginghams.

9c a yard, for extra heavy Kimona Cloth, in loom end length, well worth saving for the winter season for dressing jackets and kimonas.

10c a yard, one lot of 12 to 14 inch heavy well worked Embroideries.

You Wonder What Are Loom-Ends

To those who do not already know we will explain as follows: Thousands of yards of short lengths are accumulated during the season by the large mills, ranging in length from 1 to 20 yards. We have secured the EXCLUSIVE SEYMOUR agency for a number of these mills. Especially the well known Amoskeag Goods. You could not buy better goods off the piece—but you would be obliged to pay much higher prices. In addition to these Loom Ends we have made great preparations in all departments, there being sensational low price lots of traveling men's jobbers' and manufacturers' samples.

GOOD NEWS F

Silk and Wool Dress Goods at the Price of Muslins for This Loom End Sale

All Silk Crepe-de-Chine, also Rajah Silks, in colors, the kind that sells regularly for $1.00; Loom End Sale **45c**

Short Lengths of Black Silk, taken out of our stock; former price $1.00 and $1.50; Loom End Sale **59c**

One Lot of Colored Satins, also Silk Poplins, regular 50c values; Loom End Sale **29c**

27 Inch Colored Taffeta Silks, regular $1.00 Goods; Loom End Sale **59c**

One Lot of 18 in. and 26 in. Foulard Silks, shower proof, are mostly dress lengths; Loom End Sale **35c**

All Fancy Silks, including Changeable, Taffetas, Shower Proof, Foulards and Waisting Silks; $1.00 and $1.25 values Loom End Sale **59c**

Yard Wide Black Taffeta Silk, Woven Edge, extra good weight $1.00 value; Loom End Sale **59c**

Yard Wide Black Gold Mine Special; guaranteed Taffeta Silk; a $1.50 value; Loom End Sale **92c**

One Lot Light Fancy Wool Dress Goods; former price 50c; Loom End Sale **16c**

Choice of All Wool Serges, fancy checks and stripes in colored wool batiste; 50c values; Loom End Sale **39c**

Finest Quality of Woolen Goods, in all the best colors of Panamas and Wool Taffetas; regular $1.00; Loom End Sale **68c**

32 Inch All Wool Figured Challies, 59c values; Loom End Sale Price **45c**

42 Inch Silk Mixed Tussah and Fancy Voiles, actual 50c value; Loom End Sale **29c**

Loom End Remnants of Wool Dress Goods in plain and fancy, in lengths from 1 to 5 yards; all 20c to 25c goods; for this sale **15c**

All 50c and 60c Goods for **25c**

$1.00 and $1.25 Goods for **50c**

One Lot of Bordered 45 Inch Foulard Silk Dress Patterns in 5 yard lengths; at Loom End Sale **$5.95**

This is the Sal

Ten years of success of Our proud of our record. Now here

Eleventh Loom E

Bigger, better and brighte the merchandise---with prices unprecedented. Is it a wonde For months and months great sale and have contracted gather, for your choosing, the gr brought to Seymour. The flood will point the way to money sav

Women's Ready-to-Wear Coats, Suits, Skirts, Dresses, Petticoats, Kimonas and Dressing Sacques for the Great Loom End Sale at Almost "GIVING AWAY" Prices.

About 50 Spring Coats, Serges and Mannish Materials; useful for the cool evening and your vacation trips; regular price up to $15.00; Loom End Sale ... **$5.00**

Our Entire Suit Stock, left from the spring selling, will be offered at two prices; $15.00, $12.50 and $10.00 Suits; Loom End Sale.... **$5.00**

The second lot, consisting of all high class Tailored Suits; former price up to $35.00; Loom End Sale **$10.00**

One lot of Silk Dresses, plain taffeta and messalines, also fancy silks, $12.50 and $15.00; Loom End price ... **$5.00**

One lot of Cloth Dresses, junior, Misses and ladies' sizes, all wool serges; sold up to $15.00; for the Loom End Sale **$5.00**

Pure White and Natural Linen Norfolk Suits, also pique, all this season's styles; Loom End Sale **$3.95**

Everything in Readiness in the Ready-to-Wear Department

for the Loom End Sale, at prices that sound like giving them away.

Low or High Neck Lingerie Waists; most all this season's models; former price $1.00 and $1.25; Loom End Sale... **48c**

One lot of Silk Waists, fancy and plain silk, taffeta or messaline, sold up to $3.98; Loom End Sale **$1.95**

To clean up; Our Best Fancy Waists, made of Chiffon, voiles and other new materials, sold up to $7.50; Loom End Sale **$3.00**

10-Doz. Wash Skirts, made of pique, poplin, or plain linene; Loom End Sale **95c**

One table loaded with Cloth Skirts, fancy mixtures, panamas, serges and voiles; some sold up to $8.50; Loom End Sale **$2.95**

To make room for our Fall Skirts, any skirt in the house made of best quality voiles, serges and fancy mixtures, none sold for less than $10.00 and many were higher priced; Loom End Sale.... **$5.00**

Ladies' and Misses' Dresses, made of lawn, linene and gingham, former price up to $3.98; Loom End Sale.... **$1.95**

Attractive Dresses for Children; gingham, galatea and percale, sold up to $1.50; Loom End Sale all sizes **69c**

House Dresses, percale and best quality print, light and dark colors, high and low neck models; Loom End Sale... **69c**

Misses' and Ladies' Dresses in white, lawns and colored ginghams and tissues, the $5 kind; Loom End Sale.... **$2.95**

Another line of Dresses, sold as high as $7.50; white, all over embroidery, highest class tissues; for the Loom End Sale **$3.95**

Short and Long Kimonas, made of good quality lawn, plain and floral design of crepe, $1.00 and $1.25 values; Loom End Sale **69c**

Embroidered Black Heatherbloon Petticoats; Loom End Price.. **95c**

Loom End Sale Embroiderie Dress Tr

Special lots of Embroidery Edgings and Insertings to match, from 3 in. to 5 in.; former 5c to 7c values; Loom End Sale **3½c**

One lot of Embroidery edgings and Insertings, ranging from 3 in. to 6 in. in widths, former price, 10c; for the Loom End Sale **6½c**

You will be astounded at the lot of 12½c and 15c Embroideries, some as wide 12 in.; Loom End Sale **1**

Another lot of Embroid including insertions, fo price 20c and 25c; fo Loom End Sale **12½**

A lot of 25 in. Embroid Flouncing, worth 60c yard; Loom End Sale **39**

In 27 in. we have divid them into three lots. Su values have never been offered; Loom End Sale, **39c, 29c and** **19c**

Have you ever heard of 36 in Embroidery Flouncing, worth $1.00 a yd.; Loom End Sale **49c**

One Lot Linen Torcho Laces; former price 5c for the Loom End Sale **2½**

Muslin and Knit Underwear, Hosiery, Corsets and Men's Furnishings offered to you at almost half the real worth.

2c each; Children's Sleeveless Ribbed Cotton Vests; Loom End Sale **2c**

6c each; Women's Ribbed Cotton Vests, tape neck and arm; Loom End Sale **6c**

8c each; Women's 12½c Ribbed Cotton Vests, tape neck and arm; Loom End Sale Price........ **8c**

11c; Ladies' tape neck and arm Fine Richelieu Ribbed Cotton; Vests; Loom End Sale... **11c**

18c Gauze Lisle Ladies' Vests, regular 25c value; Loom End Sale Price.............. **18c**

39c; Ladies' Ribbed Cotton Union Suits, lace or tight knee, 50c values; Loom End Sale Price **39c**

18c; One lot of Rubens' Vests, 25c values; Loom End Sale Price **18c**

9c each; Ladies' Extra Size Tape Neck Sleeveless Vests, 12½c values; Loom End Sale...... **9c**

12c each; Ladies Extra Size Sleeveless Vests; Loom End Sale Price **12c**

12c each; Ladies' Muslin Drawers, full size, plain or tucked; Loom End Sale Price..... **12c**

23c; Lace and Embroidery Trimmed Muslin Drawers; Loom End Sale Price **23c**

35c, 39c, 48c, 69c; Muslin and Cambric Drawers, beautifully trimmed; Loom End Sale **69c, 48c, 39c and** **35c**

15c, 19c, 23c 45c; Corset Covers, choice line, nicely trimmed, well made. Loom End Sale, **45c, 23c, 19c and** **15c**

38c, 47c, 68c, 76c; Muslin and Cambric Gowns, plain, lace or embroidery trimmed, high neck or slip over, well made, good and full size; Loom End Sale; **76c, 68c, 47c and** **38c**

95c each; Ladies, Initial Gowns, Linen Lace Edge, made of best quality nainsook; Loom End Sale Price **95c**

47c, 69c, 95c, $1.19; Ladies' Muslin Skirts, lace and embroidery trimmed; Loom End Sale, **$1.19, 95c, 69c and** **47c**

Extraordinary mark down in all our better Muslin Underwear.

Men's Balbriggan Shirts and Drawers, 35c value; Loom End Sale **19c**

Men's Porous Knit Shirts and Drawers, 35c value; Loom End Sale **19c**

Men's French Balbriggan Shirts and Drawers, 50c value; Loom End Sale **35c**

Men's Porous Knit or Balbriggan Union Suit, 50c and 75c val; Loom End Sale **39c**

Men's Work Shirts in chambray, indigo and cheviot stripes, 50c value; Loom End Sale Price **35c**

Men's Dress Shirts, actual 50c value; Loom End Sale Price **43c**

Men's Heavy Mixed Socks; Loom End Sale **4c**

Men's Black Cotton Socks, 10c values; Loom End Sale Price **6c**

Men's Soft Finish Muslin or Dimity Night Shirts; 75c quality; Loom End Sale **45c**

Misses' and Children's Muslin Drawers, hemstitched hems; Loom End Sale **9c**

Are You Paying Too M

New in the Line, but experienced help, as well as Management, force Willman stock are gradually diminishing, and instead we are installing Fu exhibits in the furniture markets.

Wash Stands, Oak Finish, with 23x13 beveled edge mirror, regular price $6.50; for this sale............ **$3.50**

Large Size Dressers, French plate, beveled edge mirror, regular price $12.50; for this sale **$7.50**

Dining Chairs, genuine oak, claw foot, box leather seat, regular price $12.50 per set; for this sale, per set **$8.50**

Full Size White and Green Enameled Iron Beds, regular price $5.00; for this Sale **$2.95**

White Full Size Enameled Bed, extra heavy two inch post, regular price $10.00; for this sale **$5.95**

Fancy Rockers, oak finish, full size, regular price $4.00; for this sale **$2.48**

Pictures—Closing out all odd pictures, former price $1.50; for this sale **50c**

Ironing Boards—The kind you have been paying $1.50 for; for this sale **95c**

Odd Chairs—Corner Parlor Chairs, leather seats mahogany finish; regular price $3.00; for this sale.. **$1.00**

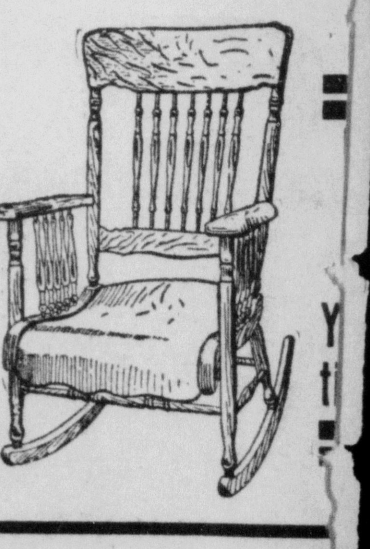

Be Here

You'll Sure

Don't miss this sale. Read every item.

GOLD MINE

R EVERYBODY

e of All Sales

Loom End Sales makes us
we are again with our

Annual
d Sale

ever before, with ten times
y per cent. less and values
are enthusiastic?
e been preparing for this
h Mills and Factories to
dest array of bargains ever
f Yellow Loom End Tickets
g.

Miles and Miles of Wash Goods at Half Price and Less for the Loom End Sale

The well known fast color Lotus Lawns, regular 5c values. Loom End Sale **2½c**

One Lot of Batiste and Organdie Lawns, value 7½c. Loom End Sale **4½c**

Choice of all our regular 10c figured Lawns, Batistes, and Dimities. Loom End sale **6¾c**

Extraordinary Organdies and Batistes; 12½c values; Loom End Sale **9½c**

Your choice of all Fine Sheer Lawns, Voiles and Bastistes; former 15c and 19c values; Loom End Sale.... **12c**

Plain and Figured Silk Mulls, in all colors and black; 25c values; Loom End Sale **15c**

Regular 35c and 50c Silk Mousseline, in Plain Figured and Changeables; Loom End Sale **19c**

Choice of all our Loraine Tissues, fast colors, including Silk Mixtures; former 35c and 25c values; Loom End Sale **19c**

32 Inch Zephyr Gingham, former price, 19c; Loom End Sale **12½c**

One Lot of Wash Goods, including Voiles, Silk Mulls, Poplins and other 25c and 35c Wash Goods values; Loom End Sale **10c**

33 Inch English Pongee, white with colored stripes for waists and costumes, 35c values; Loom End Sale **16½c**

Your choice of White Embroidered Swisses for costumes, woven, mercerized, spots and figures; 35c values; Loom End Sale **17c**

One Lot of 25c and 35c White Goods, including Madras, Batistes and Fancy Figured; Loom End Sale **14c**

Indian Head Suitings, in stripes, various colors, former price 15c; Loom End Sale **8¼c**

Closing out all Linen Suitings in various colors, former price up to 50c; Loom End Sale **19c**

Loom Ends of Red Seal, Bates and Amoskeag A. F. C. Ginghams, in 10 to 20 yard lengths; regular 12½c values; Loom End Sale **8c**

1000 CHANCES TO SAVE MONEY

For notions of various kinds, worth all the way from 2 to 5c, each .... Pins, Darning Cotton, Thread Hooks and eyes. **1c**

2c a yard for Remnants of Laces, Embroidery and Wash Edges, former price 5c, from 1 to 5 yard lengths **2c**

Regular 5c Handkerchiefs, plain or fancy, Wash Rags and Barber Towels **3c**

100 yard spool of Eureka Silk Thread, worth 10c per spool .... A yard Blue Linen Torchon Lace Insertion to match. **4c**

Loom Ends of fine Unbleached Muslin, yard wide, also full Standard Amoskeag Apron Gingham **5c**

Ladies' Seamless Fast Black Hose, also Men's Black Sox **6c**

18x36 Huckaback, Red Bordered, Hemmed Towels, worth 12 1-2c, also extra heavy Russian Crash Toweling **7c**

Duplex yard wide mill lengths, from Curtain Scrim, in 2 to 10 yards, actual 25c values.......... **8c**

Yard Wide, best quality, Sea Island Percale, in light shirting style patterns, actual 12 1-2 to 15c values **9c**

10c a pound for Mill End Calicoes in yard and less, best quality, 5lb. packages, for quilting purposes... **10c**

10c Each
Sterling Silver Quadruple Plated Tableware.
At a Ridiculously Low Price.

1,000 pieces sterling plated ware, tea and table spoons, knives and forks, dessert spoons, butter knives, sugar shells; every piece is guaranteed for one year; choice in the Loom End Sale each at..... **10c**
We reserve the right to limit quantities.

$1.00 Shirt Waists 25 Cents.

Choice of quite a lot slightly soiled shirt waists; for the Loom End Sale price **25c**

Pearl Jewelry.

We have secured for the Loom End Sale a lot of pearl beads, worth from 25c to 50c, Loom End Sale Price **10c**

10 Cents.

We have for this particular occasion one lot of gilt filled barrettes, 25c val.; Loom End Sale... **10c**

79 Cents Each.

79c Two yards by 68 inches mercerized table cloth patterns; Loom End Sale **79c**

59c Hand Embroidered 45 In. Voile Costume Cloth.

Worth at least $2.00 to $2.50 per yard; marked special for Loom End Sale **59c**

One lot of No. 60 and No. 80 All Silk Taffeta Ribbon.

Worth 20c per yard; extraordinary special for the Loom End Sale **10c**

LOOM END SALE

JULY 25th to AUG. 3rd

Store Closes Wednesday, July 24th, at Noon to prepare for this Sale.

Prices on All Laces and mings.

accumulation of Val. ces, which we have been able to match up with inrtions; their former price to 12½c; om End Sale.. **1½c**

in. Dress Flouncing, inding values up to $1.50 r yard at Loom End Sale.. **69c and 89c**

extraordinary lot Linen rchon Laces, Insertions to h from 5c to 7½c value; End **4c**

Trimming Laces, force 25c to 35c; for m End **10c**

ot Trimmings, former 25c to 35c; End Sale .. **5c**

ot of German Val. Inon and Lace to match, h 12½c; m End Sale.. **7½c**

lot Fancy Trimming es; formerly sold as h as 25c; om End Sale **12½c**

e Lot Lace Yokings; forer price 75c; oom End Sale... **38c**

ide Net Bands in white, eam and ecru; former ice up to 50c; om End Sale... **25c**

Rugs, Draperies and Closing Out of All China and House Furnishings at unheard of low prices to make this Loom End Sale the talk of every housekeeper in this vicinity.

9x12 Printed Tapestry, room size Rugs, Oriental and floral designs; regular $10.00 values; Loom End Sale .. **$6.95**

8x12 Seamless Woven Tapestry Rugs, excellent quality, good patterns, former price $15.00; Loom End Sale.... **$9.95**

9x12 Genuine Nine Wire Woven Tapestry Rugs, strictly seamless; worth $17.50; Loom End Sale **$12.95**

9x12 Smith's Axminster Oriental Rugs, former price $20; Loom End Sale **$12.95**

9x12 Smith's Extra Axminster Rugs, first class designs, floral and medallion patterns, the asking $25.00; Loom End Sale **$15.95**

9x12 Body Brussels Rugs, excellent quality, good colors, small neat designs, $25.00 value; for the Loom End Sale **$19.95**

9x12 Jap Matting Rugs; Loom End Sale **$2.59**

12x12 Bro. Brussels Rugs, $12.50 value; Loom End... **$7.95**

We are closing out our entire stock of China, Tin and Granite Ware.

COST IS NOT CONSIDERED.

I-Quart Tin Cans; dz; Loom End sale **25c**

No. 1 Lamp Chimney; Loom End Sale...... **3c**

No. 2 Lamp Chimneys; Loom End Sale...... **4c**

Regular Size Water Tumblers; Loom End Sale **1c**

Decorated China Cream pitchers; Loom End Sale **5c**

Glass Lamps, no fittings, No. 1; Loom End Sale **5c**

1-Qt. Size Tin Cup; Loom End Sale **3c**

White Metal Teaspoons; Loom End Sale, per set **5c**

All Dinner Ware to go from ¼ to ½ off during Loom End Sale.

White Metal Table Spoons; Loom End Sale, per set **10c**

Genuine Mennen's Talcum Powder; Loom End Sale **12c**

½-Gal. Mason's Fruit Jars; Loom End Sale, per doz. **54c**

Fruit Jar Rubbers; Loom End Sale, per dozen **3c**

Choice of all Fancy 10c China; Loom End Sale **5c**

Choice of all 25c China; Loom End Sale **10c**

Choice of all 50c China; Loom End Sale **25c**

We have Bargains galore at 5c, 3c, 2c and **1c**

All Wool Imported Ingrain Carpet, former price 70c; Loom End Sale **59c**

27x54 Palisade Velvet Rugs; Loom End Sale **99c**

30x60 Fringed Smyrna Rugs, reversible; Loom End Sale **88c**

27x54 Axminster Rugs; Loom End Sale **$1.59**

36x72 Smith's Axminster Rugs; Loom End Sale.... **$2.79**

Choice Line of Cotton Warp Jap Matting; 25c values; Loom End Sale **19c**

One Lot Roman Striped Couch Covers, 85c values; Loom End Sale **49c**

One Lot Madras Summer Portieres, fast colors, $1.25 values; Loom End Sale **89c**

One Lot of 7-foot Best Oil Window Shades, Hartshorn Rollers; former price 50c; Loom End Sale **25c**

Loom End Prices on Hosiery and Corsets.

Women's Plain, Black, Tan, Pink and Blue Cotton Hose; Loom End Sale Price **6c**

Women's Plain Colored Lisle Hose, also black, worth up to 35c a pair. Loom End Sale...... **16c**

Women's Silk Hose, with lisle top in black only; Loom End Sale Price **23c**

Women's Silk Hose, double lisle garter top, black and colors; 50c values; Loom End Sale Price **38c**

19c each; Ladies' Corsets in net, former price 25c; Loom End Sale Price **19c**

Closing out all odd $1.50 and $2.00 Corsets; Loom End Sale Price **95c**

Every Line of Merchandise is Included

There being Dress Goods, Silks, Linens, Wash Goods, Domestics, Underwear, Hosiery, Muslin Underwear, Men's Furnishings, Notions, Ribbons, Jewelry, Laces, Embroideries, Gloves, Infants' Wear, Umbrellas, Parasols, Corsets, Suits, Coats, Skirts, Waists, Dresses, Petticoats, and House Furnishings; and every article in the house may be bought at an unparalleled low price. Our customers will experience the greatest bargain satisfaction of their lives. The savings in this Sale will well pay you to come many miles to Seymour.

h For Your Furniture?

manufacturer to give us values that cannot be duplicated. The Voss and e for merit, quality and style, that can only be shown by attending furniture

Kitchen Cupboards, with glass doors, just a few, regular $7.50 value; for this sale **$5.00**

One lot of Wooden Beds, full size, oak finish; regular price $4.50; for this sale **$2.95**

Full Size Bed Springs, regular $2.50 springs; for this sale **$1.48**

Center Tables—24 Inch Top, golden oak finish; $1.75 is the regular price; for this sale **98c**

Center Tables—20 Inch Top, golden oak finish, regular price $1.25; for this sale **79c**

Go Carts, collapsible, full size, with hood, regular price $4.50; sale price **$2.95**

Clothes Racks, regular price $1.00; for this sale **59c**

Extraordinary Special Prices will prevail on Refrigerators, Davenports, Dining Tables, Side Boards, China Closets, Serving Tables, Writing Desks, Bed Room Suits, Brass Beds, Enameled Iron Beds, Dining Chairs, Rockers, Kitchen Cabinets and many other items too numerous to mention.

n It Opens

ome Again

DEPT. STORE

SEYMOUR'S ONE REAL LIVE STORE.
SEYMOUR, - - - INDIANA

House-keeping Linens and White Goods, also Sheetings and Domestic Cottons, at prices never before dreamed of.

19c a yard, 58 inch Bleached Table Damask, sells regularly at 35c; Loom End Sale..... **19c**

39c a yard, 64 inch Genuine German Mercerized Table Damask; these goods are perfect, in good design, would sell regularly at 75c; Loom End Sale Price..... **39c**

79c each Table Cloths, full mercerized, 2 yard length, beautiful designs, all round regular $1.25 values; Loom End Sale Price **79c**

7½c for 12½c Crash. We have about 1,500 yards Pure Linen Crash, in lengths of from 2 to 10 yards, 18 in. wide; Loom End Sale Price **7½c**

8c a yard for Full Bleached All Linen Celebrated Barnsley Crash, 18 inches wide; Loom End Sale Price **8c**

50 Dozen Linen Napkins, in all sizes and qualities; some slightly soiled; Loom End Sale... **ONE-THIRD OFF.**

4½c—One lot of 6½c India Linen, all perfect goods; Loom End Sale **4½c**

8c a yard for India Linens that are regular 12½c values, fine and sheer in quality, perfect goods; Loom End Sale **8c**

14c a yard Fancy White Goods, such as Flaxon, Sherrette and other grade of white goods, values ranging from 25c to 39c; Loom End Sale Price **14c**

9½c a yard Wide Dimity Checked Nainsook, very demandable for underwear, 20c value; Loom End Sale Price......... **9½c**

4c a yard Silk Figured Mulls, all colors, as well as black and white, regular 50c values; Loom End Sale **14c**

8 1-2 cents a yard; Yard Wide, Best Quality Goblin Silkoline, 10 to 20 yds. lengths, regular 12½c val. Loom End Sale **8½c**

3½c a yard; LL 31 in. Unbleached Muslin, good quality, 10 to 20 yard lengths; Loom End Sale Price **3½c**

5c; Full Standard Apron Ginghams in all the different sized checks and colors, 10 to 20 yard lengths; Loom End Sale Price **5c**

8 1-2c a yard; 32 Inch Amoskeag Plain Blue Zephyr Ginghams, actual 15c value; Loom End Sale Price **8½c**

3½c a yard; Standard Quality Bedford Print, mercerized finish; Loom End Sale..... **3½c**

6¾c a yard; F. C. Bleached Muslin, actual 10c value; Loom End Sale Price **6¾c**

18c a yard; Seamless Unbleached Sheeting, equal to Pepperell, 2¼ yds. wide; Loom End Sale Price **18c**

20c a yard; Seamless Unbleached Sheeting; 2½ yards wide; Loom End Sale Price **20c**

20c a yard; Seamless Bleached Sheeting, 2¼ yards wide; Loom End Sale **20c**

22c a yard; Bleached Seamless Sheeting, 2½ yards wide; Loom End Sale Price **22c**

Look For the Yellow Tickets

The War Fifty Years Ago

A Confederate Ironclad Runs Amuck In the Mississippi. Rushing to the Defense of Vicksburg, the Ram Arkansas Fights and Parries a Powerful Federal Fleet. The Fire of Seventeen Ironclads and Frigates Encountered---The Armor of the Ram Penetrated and Whole Guns' Crews Destroyed---The Ram Finally Blown Up by Her Commander---General John H. Morgan Ends His First Kentucky Raid.

By Captain GEO. L. KILMER, Late U. S. V

SIX weeks before the Confederate ironclad ram Arkansas steamed forth for battle, which was July 12, 1862, she was an empty hull anchored in the channel of the Yazoo river, a few hours' run from Vicksburg. Her guns and engines were lying loose on deck, the iron for her armor was sunk in the mud and water of the overflowing tides, and the bands and bolts had yet to be forged out of metal scattered over sixty miles of territory wherever it could be gathered.

In this unfinished condition Captain Isaac N. Brown, who had been ordered by his superiors to complete the monster and fight everything on the Mississippi, found his ship. Brown had served in the old United States navy. Though laboring under every disadvantage, with a powerful Federal fleet within six hours steaming and the boom of their guns sounding in the ears of the workmen, the ram was ready to weigh anchor the middle of July. She carried ten guns, six in broadside and two fore and aft, with a crew of 100 seamen and 60 riflemen from the army.

The message which summoned the ram to Vicksburg said that there were thirty Federal ships within sight of the bluffs "and plenty more up the river."

DESTRUCTION OF THE CONFEDERATE RAM ARKANSAS.

This was the prospect ahead of the ram when she set her prow in dead earnest for the anchorage near Vicksburg of the vessels of Farragut, Davis and Ellet the morning of July 14.

Brown hoped to surprise the enemy before daylight the 15th, but about 3 a. m. the ram got aground and lost an hour's time. With the rising of the sun she was steaming forward again and soon brought into view three Federal ships coming up the Yazoo.

A Lunge at a Federal Ironclad.

Brown ordered his pilot to stand for the central vessel of the three strangers, but before he could strike her she put about, firing her bow guns into the ram at short range. The ship aimed at by the Arkansas was the new ironclad gunboat Carondelet. Her companions, the wooden boats Tyler and Queen of the West, also turned away, using their own batteries on the advancing ram. A lively chase of half an hour followed, during which time the ram, with her two sixty-four-pounder bow guns, raked all the ships. The Carondelet ran into shallow water, where the Arkansas couldn't follow, carrying twenty shots in her pipes, beams and principal machinery. The Tyler was hit eleven times and, with the Queen of the West, steamed rapidly away.

Brown knew that the Tyler and the Queen of the West would alarm the rest of the Federal fleet in the Mississippi and crowded on full power to give chase. He had been hit in the fight, but with blood streaming down his cheeks walked the deck, animating his crew. One of the Federal shots had cut a pipe, and the steam dropped down to twenty pounds, hardly enough to turn the engines. But for this accident Brown would have been able to use the ram in the fight. Soon after the ram swung into the current of the Mississippi it came in sight of a Federal fleet whose bulks alone seemed literally to bar the channel of the mighty river. There were ironclads superior in armor and speed to the ram, in all seven rams and ten seagoing ships of war.

A Dash Through the Fleet.

Without a second's delay to maneuver, the Arkansas dashed into the Federal line, deluging gunboat No. 6 with [illegible] To the ironclad Louisville, next encountered, she gave a stinging broadside. Then the Benton, Louisville and Cincinnati were passed, the guns of the ram firing at everything within range, but not wasting a shot. Then the ram ran the gantlet past nine of the best vessels in the Federal line—the Hartford, Iroquois, Richmond, Sumter, Oneida, Scioto, Wissahickon, Winona and Essex.

Two eleven-inch shells penetrated the iron armor of the Arkansas, doing fearful execution. A shell exploded in the cotton bale lining of the ram's bulwarks, sending up a blaze and annihilating a crew of sixteen men. Some of the shots merely denoted the armor of the ram. Four of the nine ships were punctured by the ram's shots. While she was engaged with them the Federal ram Lancaster tried to run her down, but the Arkansas held the Lancaster up with three shots through her steam pipes.

For an hour the Federal ships chased the Arkansas, but finally a rifle shell from the Confederate batteries at Vicksburg warned them that they had struck the dead line. The naval siege of Vicksburg was raised, and the Confederate army and the populace turned out to welcome the blood stained hero Brown and his daring crew.

The marvelous run of the single ship through an immense fleet of enemies spread consternation among the Federal commanders. What was to hinder the Arkansas from continuing down the river and recapturing New Orleans? The ironclad Essex, commanded by W. D. Porter, dropped past the Vicksburg guns and tried to seal the fate of the ram. Porter ran his vessel close in until broadsides were exchanged with the guns muzzle to muzzle. Then the Essex backed off and steamed up the river. Still later the commander of the ram tried to take her down the river to Baton Rouge; but, falling in with a powerful fleet of Federal ships, he set her on fire and abandoned her. Her old foe, the Essex, again appeared and poured a furious fire into her until she was blown into the air by the explosion of her own magazines.

Morgan's Ride Out of Kentucky.

General Morgan, the Confederate raider, with his whole band of rough riders, was in the heart of Kentucky the middle of July, 1862. His safety lay in stampeding the Federal forces in the region where he rode. The headquarters of his nearest foe were at Louisville, on the Ohio. Cincinnati, also on the Ohio and 100 miles northeast of Louisville, contained a strong Federal garrison and could easily summon help from the east and north. The city of Lexington, seventy-five miles east of Louisville and the same distance south of Cincinnati, was also an important Federal army post. With but a thousand sabers at his back and enemies numbering tens of thousands having quick connections by rail and telegraph, Morgan's game with respect to the three large cities mentioned was to threaten all and tackle none. Four days after he entered the state on July 8 he was in Lebanon, only one day's gallop from either Lexington or Louisville. From Lebanon the raiders rode toward Lexington, at the same time threatening Frankfort, an important point on the road to Louisville.

Morgan had in his train a skillful telegraph operator named Ellsworth. Ellsworth would tap a wire by the roadside and steal military dispatches intended only for Federal authorities. He carried an instrument along which he attached at will and sent false information to the opposing camp.

Numerous dispatches between the Federal General Ward at Lexington and General Finnel at Frankfort about Morgan passed into Ellsworth's ear and then into Morgan's. He knew just where his enemies were and, being headed for Georgetown, near Lexington, had Ellsworth forward a misleading telegram. This informed the Federals that Morgan had gone toward Frankfort.

A Fight at Cynthiana.

The raiding chief picked up and drilled new recruits for his battalions and also destroyed the track and stone bridges between Frankfort and Lexington and northward from Lexington toward Cincinnati. Two companies of the raiders then galloped on to the outskirts of Lexington, while Morgan and the main body of troopers dashed northward and struck Cynthiana, thirty miles above Lexington, on the road to Cincinnati on the 18th of July.

© by the Patriot Publishing company.

COMMODORE W. D. PORTER, U. S. N., WHOSE SHIP ESSEX FIRED THE LAST SHOT AT THE ARKANSAS.

Cynthiana was well garrisoned by cavalry, infantry and artillery.

Sending a squadron around to the right and a regiment to the enemy's rear, Morgan advanced the Kentuckians boldly up the main street. The Federal soldiers resisted at all points, and it took an hour and a half of desperate fighting to carry the town. Colonel Landram and his officers and men of the Eighteenth Kentucky home guard stood out against heavy odds. Landram defended himself with his pistol and shot down an aid of Morgan who tried to capture him. The garrison at Cynthiana lost about fifty killed and wounded and believed that Morgan suffered more than that, but some of his dead were thrown into the river.

Doubles on His Tracks.

From Cynthiana Morgan rode back on the Lexington road to Paris, which surrendered without a struggle. Halting there for the night, he struck southward, leaving Lexington to the west of his route, and rode into Richmond on the 20th of July. He was then far to the east of the region of his most daring exploits, and the Federals were looking for him everywhere excepting the point where he really was.

At Crab Orchard Ellsworth once more manipulated the wires. He learned the exact location of every body of Federal troops and wound up the exploit by countermanding in the name of General Boyle, the Federal commander at Louisville, every order for the pursuit of Morgan that had been given. The town of Somerset, ten miles north of the Cumberland, was the last halt of the raiders. Morgan was happy. He had ridden 1,000 miles through the Blue Grass State and picked up several hundred crack soldiers to fill his ranks.

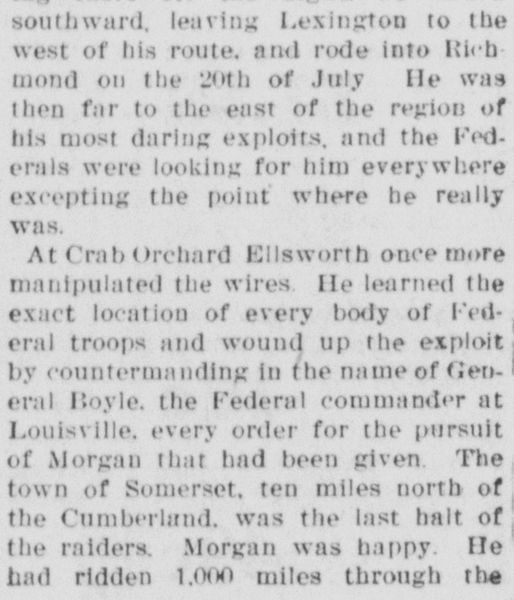

© by the Patriot Publishing company.

GENERAL J. T. BOYLE, U. S. A., FEDERAL COMMANDER OPPOSED TO MORGAN RAIDERS.

Other Events of the Week.

On July 19 General S. R. Curtis' Federal command arrived at Helena, Ark., on the Mississippi shore. It had marched from Little Rock across hostile territory. General U. S. Grant was in command at Memphis, Tenn. General John Pope was organizing a new Federal army in front of Washington. Confederates were preparing for new campaigns against Washington and in northern Tennessee.

General U. S. Grant assumed command of the main Federal army at Corinth, Miss. This was restoration to the position from which he had been deposed after the battle of Shiloh in April. General W. T. Sherman succeeded to Grant's former command at Memphis.

On July 21 the Confederate Army of the Mississippi, under General Braxton Bragg, successor to General P. G. T. Beauregard, was transferred from Tupelo, Miss., to Chattanooga, Tenn. It numbered about 50,000 men. This was the first step in the Confederate campaign in middle Tennessee.

Progressive Convention Call.

In compliance with and pursuant to the call of the Indiana Progressive Committee, the citizens of Jackson county, who, without regard to past political affiliations, desire to co-operate with and take part in this Progressive movement are called to meet in mass convention on Monday, July 29, 1912 at the hour and at the place in each township as designated below, for the purpose of electing delegates to the Progressive State Convention to be held in Indianapolis, Aug. 1, 1912 for the purpose of nominating delegates to the National Progressive Convention Aug. 6, 1912 for the nominating of Presidential Electors and for nominating a state ticket and to elect state and district chairmen to succeed the Provisional chairmen and carry on current campaign.

Brownstown Township will elect one delegate and one alternate to state convention. Meet at Brownstown 2 p. m.

Carr Township will elect one delegate and one alternate to state convention. Meet at Medora 2 p. m.

Driftwood Township will elect one delegate and one alternate to state convention. Meet at Vallonia 2 p. m.

Grassyfork Township will elect one delegate and one alternate to state convention. Meet at Tampico 2 p. m.

Hamilton Township will elect one delegate and one alternate to state convention. Meet at Surprise 2 p. m.

Jackson Township will elect three delegates and alternates to state convention. Meet at Seymour 7:30 p. m.

Owen Township will elect one delegate and one alternate to state convention. Meet at Mooney 2 p. m.

Redding Township will elect one delegate and one alternate to state convention. Meet at Walnut Grove 2 p. m.

Salt Creek Township will elect one delegate and one alternate to state convention. Meet at Freetown 2 p. m.

Vernon Township will elect one delegate and one alternate to state convention. Meet at Crothersville 2 p. m.

Washington Township will elect one delegate and one alternate to state convention. Meet at Dudleytown 2 p. m.

Precinct Committeemen, Roosevelt men and all progressives are urged to see to it that these meetings are well attended by all voters regardless of past political affiliation.

N. T. MOORE,
Progressive County Chairman.

State of Ohio, City of Toledo, Lucas County, ss.

Frank J. Cheney makes oath that he is senior partner of the firm of F. J. Cheney & Co., doing business in the City of Toledo, County and State aforesaid, and that said firm will pay the sum of ONE HUNDRED DOLLARS for each and every case of Catarrh that cannot be cured by the use of HALL'S CATARRH CURE.

FRANK J. CHENEY.

Sworn to before me and subscribed in my presence, this sixth day of December, A. D. 1886.

(Seal) A. W. GLEASON,
Notary Public.

Hall's Catarrh Cure is taken internally and acts directly upon the blood and mucous surfaces of the system. Send for testimonials, free.

F. J. CHENEY & CO., Toledo, O.
Sold by all druggists, 75c.
Take Hall's Family Pills for constipation.

Advertised Letters.

The following is a list of letters remaining in the postoffice at Seymour, Indiana, and if not called for within 14 days will be sent to the dead letter office:

LADIES.

Mrs. W. J. Colebourn.
Miss Gladys Davis.
Mrs. Minnie Gardner.

MEN.

Chas. A. Buck.
Wm. Cannon.
William Myers.
M. A. McCarthy.
Herman Van Sickle.

July 22, 1912.

EDWARD A. REMY, P. M.

During the summer months mothers of young children should watch for any unnatural looseness of the bowels. When given prompt attention at this time serious trouble may be avoided. Chamberlain's Colic, Cholera and Diarrhoea Remedy can always be depended upon. For sale by all dealers.

WEATHER EVERYWHERE

Observations of United States weather bureaus taken at 8 p. m. yesterday follow:

	Temp.	Weather.
New York	72	Clear
Boston	74	Clear
Denver	62	Cloudy
San Francisco	54	Clear
St. Paul	58	Cloudy
Chicago	66	Clear
Indianapolis	78	Clear
St. Louis	68	Clear
New Orleans	84	Clear
Washington	86	Clear

Unsettled, probably showers.

Republican Convention Call.

Pursuant to the order of the Republican State Convention the Republicans of Jackson County are called to meet in mass convention on Saturday, Aug. 3rd, 1912, at the hour and at the place in each township as designated below, for the purpose of electing delegates to the Republican State Convention to be held in Indianapolis Tuesday, Aug. 6, 1912, for the purpose of nominating a state ticket and nominating presidential electors.

Also for the purpose of electing delegates to the district convention to be held at Greensburg Aug. 5th, 1912, for the purpose of nominating a candidate for Congress for the Fourth District.

Also for election of delegates to the senatorial and judicial conventions, time and place of which conventions will be announced later.

Brownstown township will elect one delegate to state convention, one delegate to senatorial convenion, one delegate to judicial convention and one delegate to district convention. Place of meeting, Brownstown. Time 2 p. m.

Carr township will elect one delegate to state convention, one delegate to the senatorial convention, one delegate to judicial convention and one delegate to district convention. Place of meeting, Medora. Time 2 p. m.

Driftwood township will elect one delegate to state convention, one delegate to senatorial convention, one delegate to judicial convention and one delegate to district convention. Place of meeting, Vallonia. Time 2 p. m.

Grassyfork township will elect one alternate delegate to state convention, one alternate delegate to senatorial convention, one alternate delegate to judicial convention and one alternate delegate to district convention. Place of meeting, Tampico. Time 2 p. m.

Hamilton township will elect one delegate to state convention, one delegate to senatorial convention; one delegate to judicial convention and one delegate to district convention. Place of meeting, Cortland. Time 2 p. m.

Jackson township will elect four delegates and four alternates to state convention, four delegates and four alternates to senatorial convention, four delegates and four alternates to judicial convention and four delegates and four alternates to district convention. Place of meeting, Seymour. Time 7:30 p. m.

Owen township will elect one alternate delegate to state convention, one alternate delegate to senatorial convention, one alternate delegate to judicial convention and one alternate delegate to district convention. Place of meeting, Mooney. Time 2 p. m.

Redding township will elect one alternate delegate to state convention, one delegate to the district convention, one alternate delegate to senatorial convention, and one alternate delegate to judicial convention. Place of meeting, Walnut Grove. Time 2 p. m.

Salt Creek township will elect one alternate delegate to state convention, on alternate delegate to senatorial convention, one alternate delegate to judicial convention and one alternate delegate to district convention. Place of meeting, Freetown. Time 2 p. m.

Vernon township will elect one delegate to state convention, one delegate to senatorial convention, one delegate to judicial convention and one delegate to district convention. Place of meeting, Crothersville. Time 2 p. m.

Washington township will elect one alternate delegate to state convention, one alternate delegate to senatorial convention, one alternate delegate to judicial convention and one alternate delegate to district convention. Place of meeting, Dudleytown. Time 2 p. m.

Precinct committeemen in the several townships will please look after places to meet and personally urge all republicans to attend their township conventions. Republicans in general throughout the county are urged to attend these meetings and participate in the selection of delegates to the several conventions.

GEORGE PETER,
County Chairman.

Republican District Convention.

The Republicans of the Fourth Congressional district of Indiana will meet in delegate convention at Greensburg, Ind., Monday, Aug. 5, 1912 for the purpose of nominating candidate for congress from said district to be voted for at the general election in November, 1912.

JOHN M. LEWIS,
District Chairman.

If you are a housewife you cannot reasonably hope to be healthy or beautiful by washing dishes, sweeping and doing housework all day, and crawling into bed dead tired at night. You must get out into the open air and sunlight. If you do this every day and keep your stomach and bowels in good order by taking Chamberlain's Tablets when needed, you should become both healthy and beautiful. For sale by all dealers.

Everyone reads the Want Ads.

George F. Kamman
Licensed Optician
Glasses Fitted Accurately
With T. M. JACKSON, 104 West Second Street
Residence Phone 393R

OSCAR B. ABEL
LAWYER
Notary Public. Room One Over Gates' Fruit Store

W. H. BURKLEY
REAL ESTATE INSURANCE and LOANS
SEYMOUR, INDIANA

"Will Go on Your Bond"
Will write any kind of INSURANCE
CLARK B. DAVIS
LOANS NOTARY

JACOB SPEAR JOHN HAGEL
Carpenters-Contractors
BUILDING and REPAIRING
New work—hard wood floors a specialty
SPEAR & HAGEL
630 N. Chestnut St., Seymour, Ind.

Harry Marberry,
General Concrete Contractor.
Sidewalks, Curb and Gutter a Specialty.
218 S. Broadway. Phone 182. Seymour

CONGDON & DURHAM,
Fire, Tornado, Liability, Accident and Sick Benefit INSURANCE.
Real Estate, Rental Agency
Prompt attention to all business.

THOS. J. CLARK
Fire, Accident and Tornado
INSURANCE
Surety Bonds
Opera House Block. Seymour, Indiana

Fire, Lightning, Tornado and Automobile
Insurance
Phone 244
G. L. HANCOCK, Agt.
SEYMOUR, IND.

H. LETT, M. D. C.
Veterinary Surgeon
111 W. Third St., SEYMOUR.
Phones—New 643 and 644, Old 97 and 80.

Dr. A. G. Osterman
Office: Johnson Building
First stairway south of Trust Co.

BAGGAGE TRANSFER.
Call 'Phone 468 for transfer of baggage or light hauling in all parts of the city. Residence phone 612-R. SAM S. WIBLE.

FIRE INSURANCE
A few dollars invested today may save you thousands tomorrow
E. W. BLISH, Room No 11 Postal Building

SUDIE MILLS MATLOCK
Piano Teacher,
Res. Studio: 521 N. Chestnut St.
SEYMOUR, INDIANA.

Frank Klosterman
Contracting House Painter
Estimates upon application. A postal will bring us to your door.
709 S. Poplar St. Seymour Ind

The Lady OF THE Mount

By FREDERIC S. ISHAM
Author of "The Strollers" "Under The Rose" Etc.
Illustrations by RAY WALTERS

Copyright, 1908, by The Bobbs-Merrill Co.

CHAPTER XXIII.

At the Verge of the Aperture.

The footfall of the Black Seigneur, near the guard-house of the dungeons, was measured, yet noiseless, as he stepped on the soft earth, alongside the stone walk, now toward the passage in the direction of the wheel-room, then back into the little square. That his thoughts, however, moved not in accord with that deliberate stride, the brows impatiently knit, and the quick glances he continued to cast over his shoulder, bore testimony.

Stopping at length near the Tour Bernard, he looked fixedly down at the town, wrapped in a stillness that should have reassured him. Nevertheless he appeared not satisfied; and had stepped out into the court again, when some sound he heard, or fancied, sent him quickly to an embrasure in the wall. From this opening—formerly for cannon in defense of the fenils, and the poulain, or planking for the hoisting of goods—he leaned far out, his glance instinctively turning toward the barracks, some distance to the right and far below. As he stood thus, that which had first attracted his attention—the sound of a voice giving orders—was repeated; at the same time where had been only darkness now shone many windows, while to the left, near the entrance he had passed after leaving the stable, lights began to dance like fireflies.

At these signs of activity and the sounds breaking the general quietude, an exclamation fell from his lips; then, pausing only a moment to listen and observe, he sprang toward the guard-house. Crossing the threshold, defined by a faint glimmer from a distant corner, he made his way past several motionless forms, into a low passage beyond. Here he called out impatiently; but from those depths, leading down into the dungeons where his comrades had gone, no answer was returned. His voice, hollow, mocking, seemed stifled in a tomb; more loudly he shouted; walked farther in, when an indistinct response was followed by a pin-point of light, and, ere long, by the bearer of a little lamp, Sanchez.

"The others?" At the head of a dark stairway into which he would inadvertently have plunged, had he gone farther, the Black Seigneur confronted the man, as he approached.

"They will soon be here," said the old servant, springing up the steps and walking after his master, who had already turned back toward the guard-room. "Jacques—curse him!"—putting out his light in obedience to a gesture from the other—"fumbled with the keys; pretended he couldn't find the right ones! So it took longer to open the doors."

"The prisoners?"

"I left our men working at the last dungeon to come on ahead—to let you know you might soon expect them."

"Soon," ironically, "may be too late."

"You mean—?"

"The hue and cry is out! I have long been expecting it; I do not understand why it didn't come before; unless a mountebank, locked up, was considered safe enough for the night—"

"Then some one knew—?"

"Some one?" A bitter laugh was quickly suppressed on the young man's lips. "Hark! Listen!"

"Sounds below! the soldiers!" exclaimed Sanchez, and started toward the window to look out, only to fall quickly back.

"What is it?" With his hand on the other's shoulder, the Black Seigneur whispered the question.

"A face! At the window!"

"So soon? The hounds are quicker than I thought! Or," drawing his sword, "it may be only one or two in advance. In that case—"

But no enemy, single or plural, met their view, either in front, or at the side of the guard-house; only the darkness, void, empty, and the bare rampart wall winding around the head of the Mount like a monster guardian dragon, asleep at his post.

"Here is no one!"

"No one! Yet am I sure I saw—"

"A shadow!" answered the other. "And we have nothing worse to fight!"

"Some one was there, Seigneur," stubbornly, "and fled!"

"Eh bien! He's gone!"

"He? It looked like a—"

"Back with you, quick! Is this a time for talk? Call those who can come—if they would save their necks!"

"Here they are now," exclaimed the servant, and, as he spoke, the first of their men, blowing out the light he carried, ran quickly across the guard-chamber and into the open air. Others hastily followed, until the gathering, swelled by those brought with them from the dungeons, stood expectantly before the little stone structure.

"All the prisoners are here?"

"All!"

"To the wheel-house, then!"

But as they hastened across the square and into the narrow way, the Black Seigneur again spoke to the man just ahead:

"The hunchback?"

"We left him below, locked up in the Devil's Cage!"

"The Devil's Cage! Quelle bonne plaisanterie! Although," looking back, "it may cost us dear!"

And indeed, behind the sound of pursuit came nearer; the clatter of soldiers' feet grew louder, until, reaching the little square and the guard-house, all tumult suddenly ceased. A momentary silence, strange, ominous, was broken by a din of voices, as the flaring here and there of torches threw grotesque reflections high against the grim background of black masonry.

To those now within the wheel-room, the cause of that abrupt clamor was not difficult to divine; his Excellency's soldiers had found the sentinels overpowered in the guard-house! Would the former stop to investigate; search first those subterranean passages? Already had the prisoners, the weaker of the Black Seigneur's men, filled the car, or hung clinging to the rope above; already was the wheel turning—almost before the key had turned in the lock at the entrance.

"Seigneur!"

"Sanchez?"

"When we left the wheel-room, we closed the door."

"When we got back, it—"

A footfall without interrupted, followed by the sound of a hand at the door, and other steps drawing near.

"Jacques!" An expectant voice spoke; waited; called louder. Then those outside listened; some one exclaimed, and hurried footsteps retreated toward the guard-house.

As they died away, in the wheel-room the car came up for the second time empty, and inquiringly the men there looked from one to the other; but, even in that moment of danger, not one of them moved, or made sign of impatience. Some must go; others remain, and stoically they awaited the word of their leader.

"Down with all of you! I'll let you out the line," taking a turn with the rope around a stanchion near the wall, "and then come down myself."

The command was unexpected; for the first time those that had never questioned their leader's authority, hesitated, and more sharply was the order repeated; whereupon they obeyed; all save one.

"I'll let it out myself," said Sanchez.

"Get in!"

"No!" was the obdurate reply, when the Black Seigneur made a sign; hands reached up, seized Sanchez, and a moment later the car started down. The line strained; as it played out, now running free about the stanchion, then stopping with jerks, the man in the wheel-house almost looked to see it part. The hempen strand, however, proved sound; held its human freight; but another danger pressed near.

Scarcely had the car begun its downward journey than an attack, indications of whose approach had not been wanting, manifested itself without. Beneath a sudden, savage assault, the door shook; yet engrossed at the line, every muscle strained, the man at the stanchion heeded not. Swiftly, mechanically he worked, apparently as unconscious of the clamorous soldiers without as of a silent presence within—some one that had been concealed in the little store-room adjoining, opening into the wheel-house, and now peered out; but at once drew back, as, with a crash, the door fell in.

At first, in the comparative darkness, with only the sky at the aperture staring them in the face, the in-rushing black figures paused, uncertain; lights soon were pushed forward, however, and then could they see the great wheel going round, unwinding the rope; the man at the stanchion.

"The prisoners! He's letting them down."

"Cut the line!"

Some one with a knife rushed forward, severed the strand; but at that moment the car touched the bottom. Then did the solitary man at the rope for the first time awaken to his own situation; with a backward sweep of the arm he struck so fiercely the foremost of those to rush at him that the fellow fell, hitting hard the stone floor. Those nearest stumbled, and drawing his sword, with a thrust of point or blow of hilt, the Black Seigneur, for a moment withstood the first confused on-coming; then extricated himself and leaped to the narrow space behind the wheel. Here was he protected behind by the wall; at one end, by the masonry jutting out, while, at the other, only one or two could attack at the same time. But in front, through the spokes of the broad wheel, they might well hope to reach him.

At once the soldiers sprang forward, when, seizing the wheel, the man behind, with a savage jerk, set it in motion. The swords thrust at him were turned aside, one or two of his assailants were caught in the ponderous mechanism, and, before those attacking him had recovered from their surprise, the blade of the Black Seigneur shot in and out; to the right, to the left. Those ahead fell back upon their comrades; two, however, were unable to withdraw, and sank to the ground before the wheel. A third, with his hand to his throat and making strange sounds, staggered back to the wall.

Momentarily disconcerted, the others hesitated. "In the fiend's name, fear ye one man?" shouted an authoritative voice.

"A devil!"

"'Tis the Black Seigneur! I had a good sight of him."

"Beat! beat!
'Mid marsh-muck and mire—"

came in mocking tones from behind

"The mountebank!"

"Sacre tonnerre! But mountebank, or outlaw, you shall pay! This way!" And at the unprotected side of the wheel the commandant sought to bring the issue to a conclusion. One blade the Black Seigneur struck down, while his own weapon retorted with more effect, though as it did so, another soldier made a lunge, and his sword entered the shoulder of the man behind the wheel. A shout of triumph that fell from the lips of the Governor's trooper was, however, abruptly checked; lurching forward with the stroke, ere he could recover, something heavy—a brass hilt—beat like a hammer on his head and he dropped to his knees. The others pressed closer; but with the desperation of a man resolved to sell his life dearly, the Black Seigneur fought on; regardless of cut and thrust, was holding the narrow entrance, when from the rear, somewhere, came the report of a firearm.

"Back! Stand back!"

Those nearest the wheel, not unwilling, perhaps, to desist, drew away; other detonations followed and smoke filled the place, obscuring the gaze. In the yellow fog they waited; until first it was swept aside close to the opposite wall by a draft of air from the aperture of the adjoining store-room, and the commandant, in an effort to see, moved impatiently forward. Ere, however, he could reach the wheel, near the threshold of the store-room, he felt his arm suddenly seized.

"Look, listen!"

The warning cry—a girl's voice—rang through the wheel-room; but the commandant did not at once heed it; at that abrupt touch he had involuntarily wrested his arm away; he stared, not in the direction she who had called out pointed, but at her! The white, drawn face, the eyes dilated—

"You, my Lady! Here?" he stammered.

But she only made a wild movement; again grasped, drew him forward.

"Quick, or—" And suddenly was he brought to a realization of what she wished him to see; a figure drawing itself along, slowly, painfully, toward the verge—

"Don't you see? Rather than be taken, he's going to throw himself over!"

The excited, admonishing sound of her voice aroused the commandant. He gave a sharp order and the soldiers sprang forward; laid roughly hold of the prostrate form; drew it back. The Black Seigneur yet struggled, but not for long! A moment, and his eyes turned to the Governor's daughter.

"Ma foi! I must needs yield—to your Ladyship! Yet, what matter, since I have done what I came to do!"

His gaze, darkly glowing, seemed to envelope the shrinking figure whose cloak only partly concealed the gay, rich gown beneath; lifted to the brilliant affrighted brown eyes. "Your Ladyship has bright eyes, forsooth!" An ironical laugh burst from his lips. "But sharper than their swords!" He strove to speak further, when a hand holding a weapon fell heavily. At that a cry escaped the girl's lips.

"No, no; you shall not!"

The Black Seigneur lay still.

"Ciel! It's fortunate we got him," ruefully the commandant gazed around. "It would have made a pretty tale, if—" he turned to the Governor's daughter, "I have your Ladyship to thank—" he began, and stopped.

My lady's figure had at that moment relaxed and fallen to the ground!

(TO BE CONTINUED.)

SICK DAUGHTER NOW WELL

Mrs. C. Cole Tells How Her Daughter Was Restored to Health by Lydia E. Pinkham's Compound.

Fitchville, Ohio.—"I take great pleasure in writing to thank you for what your medicine has done for my daughter.

"Before taking your medicine she was all run down, suffered from pains in her side, could not walk but a short distance at a time, and had severe pains in head and limbs. She came very near having nervous prostration. She had begun to cough a good deal and seemed melancholy by spells. She tried two doctors but got little help.

"I cannot find words to express my gratefulness for what Lydia E. Pinkham's Vegetable Compound has done for my daughter. She feels and looks like another girl since taking it, and I shall always feel that I owe you a great debt.

"You can use this letter for the benefit of others if you wish, as I shall always recommend your medicines for female troubles."—Mrs. C. COLE, Fitchville, Ohio.

Hundreds of such letters from mothers expressing their gratitude for what Lydia E. Pinkham's Vegetable Compound has accomplished have been received by the Lydia E. Pinkham Medicine Company, Lynn, Mass.

Young Girls, Heed This Advice.

Girls who are troubled with painful or irregular periods, backache, headache, dragging-down sensations, fainting spells or indigestion, should immediately seek restoration to health by taking Lydia E. Pinkham's Vegetable Compound.

Republican Want Ads. Get Results.

PENNSYLVANIA LINES

LOW ROUND TRIP FARES DAILY TO

Colorado California

AND POINTS IN OTHER

Pacific Coast States

Go One Route—Return Another

(D-385) For particulars consult Pennsylvania Lines Ticket Agents

Heart to Heart Talks.

By EDWIN A. NYE

FIGHTING THE UMPIRE.

Said this young man:

"The boss was always criticising my way of doing things. I wouldn't stand for it, and so I quit."

I knew the youth. He had changed places a number of times and always for the same reason—he could not stand criticism. When his employers found fault with his methods he was immediately up in arms trying to justify himself.

He deserved to fail.

I know another young fellow whose attitude is entirely different. He invites criticism. He says to his employer: "I am doing this way. Is it right, or would you suggest some better method? I hope you will watch me and correct me when I go wrong I want to know the best and most efficient way."

Note the difference.

One is strong enough to see his mistakes and profit by them; the other deceives himself by fighting criticism.

In general it may be stated that it is the big man who admits his error and corrects it. The small man resents the criticism and clings to his error.

Can you endure criticism?

Or do you get mad at the critic?

You say the criticism is harsh? Suppose it is. Forget the harshness and ask the question: Is it just? Does it touch the spot? Can I profit by it?

All of us make mistakes.

It is only the egotist who believes in his infallibility. And he plays the fool who loses the benefit of a point by flaming up at the judge.

The wise man invites criticism.

Indeed, the wise man if he cannot get a proper analysis of his work in any other way is only too glad to pay a competent judge to pass upon it.

Do not get mad at the umpire.

His ruling sometimes may be unjust. If so the sequel will show. But if it is just, if it is applicable, you merely kick against the goads. If the shoe fits wear it!

Be kind to your critic. He is a friend in disguise.

You cannot afford to persevere along wrong lines. You must know the truth. When the critic tells you the truth grin and bear it.

Because—

"We arise on stepping stones of our dead selves to higher things."

Practical Fashions

CHILDREN'S DRESS.

5820

Nothing could be daintier for a little girl than this fetching design made up in pink or blue chambray, white linen or plaid checked gingham. The frock is made with a yoke extending from the shoulders and the closing is at the back. It can be finished with high or low neck and with long or short sleeves. Below the yoke at front and back are too plaits extending to the belt. The collarless neck and the short sleeves are trimmed with insertion banding.

The pattern (5820) is cut in sizes 2 to 8 years. Medium size requires 2¾ yards of 36 inch material.

To procure this pattern, send 10 cents to "Pattern Department" of this paper. Write name and address plainly, and be sure to give size, and number of pattern.

NO 5820. SIZE..................

NAME..................

TOWN..................

STREET AND NO..................

STATE..................

Excursion Rates to Indian Springs

Dates of Sale:

June 29-30, July 6-7-13-14-20-21-27-28, Aug. 3-4-10-11-17-18-25-31, Sept. 1st.

Return Limit:

Seven days including date of sale.

Fare

One fare of the round trip plus 25c minimum 50c, children one half the adult fare minimum 25c. Fare from Seymour for round trip $1.35.

Why not spend the week end or even week at these "Famous Springs" situated in the heart of "The Switzerland of Indiana." Numerous improvements have been made, hotel accommodations etc. are good. The price is within the reach of all, and the trip will do you good.

For further information call on local agents or write the undersigned.

S. L. CHERRY, G. A.
Seymour, Ind.

J. T. AVERITT, G. P. A.
Grand Central Station
Chicago, Ill.

OVER 65 YEARS' EXPERIENCE

PATENTS

TRADE MARKS
DESIGNS
COPYRIGHTS &C.

Anyone sending a sketch and description may quickly ascertain our opinion free whether an invention is probably patentable. Communications strictly confidential. HANDBOOK on Patents sent free. Oldest agency for securing patents. Patents taken through Munn & Co. receive *special notice*, without charge, in the

Scientific American.

A handsomely illustrated weekly. Largest circulation of any scientific journal. Terms, $3 a year; four months, $1. Sold by all newsdealers.

MUNN & Co. 361 Broadway, New York
Branch Office, 625 F St., Washington, D. C.

Fifty Years Ago Today. July 23.

Federal cavalry belonging to General Pope's army severed the Confederate railway communications on the Virginia Central north of Richmond. Forrest's Confederate cavalry destroyed the Nashville railroad bridge after capturing the Federal garrison. The bridge was a link in the Federal army communications between Nashville and Louisville.

Twenty-five Years Ago Today.

At the British naval review in honor of Queen Victoria's coronation jubilee there were thirty-four battleships and cruisers and seventy-five torpedo boats, gunboats and ironclad defense ships, 109 armed vessels in all.

HER FRIEND'S GOOD ADVICE

The Results Made This Newburg Lady Glad She Followed Suggestion.

Newburg, Ala.—"For more than a year," writes Myrtle Cothrum, of this place, "I suffered with terrible pains in my back and head. I had a sallow complexion, and my face was covered with pimples. Our family doctor only gave me temporary relief.

A friend of mine advised me to try Cardui, so I began taking it, at once, and with the best results, for I was cured after taking two bottles. My mother and my aunt have also used Cardui and were greatly benefited.

I shall always praise Cardui to sick and suffering women."

Cardui is a purely vegetable, perfectly harmless, tonic remedy for women, and will benefit young and old.

Its ingredients are mild herbs, having a gentle, tonic effect, on the womanly constitution.

Cardui has helped a million women back to health and strength.

Have you tried it? If not, please do. It may be just what you need.

N. B.—*Write to:* Ladies' Advisory Dept., Chattanooga Medicine Co., Chattanooga, Tenn., for *Special Instructions*, and 64-page book. "Home Treatment for Women," sent in plain wrapper, on request.

BALTIMORE & OHIO SOUTHWESTERN R. R.

Summer Tourists Rates —TO— EASTERN POINTS

New York City	$28.60
Atlantic City	$28.60
Asbury Park, N. J.	$28.60
Norfolk, Va.	$28.60
Old Pt. Comfort, Va.	$28.60
Boston, Mass.	$31.60

These are special round trip rates good to return within thirty days from date of sale. On sale daily. For time of trains, sleeping car reservations call at B. & O. ticket office or address

E. MASSMAN, Agt.

W. P. TOWNSEND, D. P. A.
Vincennes, Ind.

Indianapolis, Columbus & Southern Traction Company.

In Effect December 4, 1911.

Northbound Cars Lv. Seymour		Southbound Cars Ar. Seymour	
6:55 a. m.	I	C	6:20 a. m.
x8:10 a. m.	I	G	7:51 a. m.
9:00 a. m.	I	I	8:51 a. m.
•9:18 a. m.	I	I	•9:09 a. m.
10:00 a. m.	I	I	9:53 a. m.
•11:18 a. m.	I	I	•11:09 a. m.
12:00 m.	I	I	11:50 a. m.
•1:18 p. m.	I	I	z1:25 p. m.
2:00 p. m.	I	I	•2:10 p. m.
•3:18 p. m.	I	I	3:50 p. m.
4:00 p. m.	I	I	•4:10 p. m.
5:00 p. m.	I	I	4:53 p. m.
•6:18 p. m.	I	I	•6:09 p. m.
7:20 p. m.	I	I	6:53 p. m.
•8:18 p. m.	I	I	7:53 p. m.
9:00 p. m.	I	I	•8:10 p. m.
10:45 p. m.	G	I	9:50 p. m.
11:55 p. m.	C	I	11:38 p. m.

I—Indianapolis.
C—Columbus.
G—Greenwood.
x—Indianapolis-Seymour Limited.
•—Hoosier Flyers. •—Dixie Flyers.
z—Makes no country stops between Indianapolis and Edinburg, but makes all stops south of Edinburg, connects with the B. & O. west leaving Seymour at 2:03 p. m.

Cars makes connections at Seymour with trains of the B. & O. and Southern Indiana Railroads for all points east and west of Seymour.

For rates and full information see agents and official time table folders in all cars.

General Offices—Columbus, Indiana.

INDIANAPOLIS AND LOUISVILLE TRACTION COMPANY

Dixie Flyers leave Seymour for Crothersville, Scottsburg, Sellersburg, Watson Junction, Jeffersonville and Louisville at 9:11, 11:11 a. m. and 2:11, 4:11, 6:11, 8:11 p. m.

Local cars leave Seymour for Louisville and all intermediate points at 6:00, 8:00, 10:00 a. m., 12:00 m., *1:00, 3:00, 5:00, 7:00, *9:00, *11:00 p. m.

* Runs as far as Scottsburg only.

Freight service daily except Sunday between Seymour, Jeffersonville, Louisville, New Albany and all intermediate points.

Express service given on local passenger cars.

For rates and further information see agents, or official time folders in all cars.

GENERAL OFFICES,
Scottsburg, Indiana.

"SOUTHEASTERN LINE."

Chicago, Terre Haute and Southeastern Railway Company.

NORTHBOUND
—Daily—

	No. 2.	No. 4.	No. 6.
Lv Seymour	6:20 am	11:30 am	4:50 pm
Lv Bedford	7:58 am	1:10 pm	6:28 pm
Lv Odon	9:07 am	2:21 pm	7:36 pm
Lv Elnora	9:17 am	2:31 pm	7:46 pm
Lv Beehunter	9:33 am	2:46 pm	7:59 pm
Lv Linton	9:48 am	3:00 pm	8:14 pm
Lv Jasonv'le	10:20 am	3:31 pm	8:47 pm
Ar Tr. Haute	11:15 am	4:25 pm	9:40 pm

SOUTHBOUND
—Daily—

	No. 1.	No. 3.	No. 5.
Lv Tr. Haute	6:00 am	10:45 am	5:35 pm
Lv Jasonv'le	6:54 am	11:42 am	6:29 pm
Lv Linton	7:18 am	12:08 pm	6:58 pm
Lv Beehunter	7:30 am	12:20 pm	7:05 pm
Lv Elnora	7:45 am	12:35 pm	7:21 pm
Lv Odon	7:55 am	12:45 pm	7:36 pm
Lv Bedford	9:17 am	2:05 pm	8:56 pm
Ar Seymour	10:50 am	3:40 pm	10:30 pm

No. 28 mixed train North-bound leaves Westport 7:30 a. m., arriving at Seymour 9:45 a. m. daily except Sunday.

No. 27 mixed train South-bound leaves Seymour 2:30 p. m. arriving at Westport 4:30 p. m. daily except Sunday.

For time tables or further information call on or write

S. L. CHERRY, G. A.,
Seymour, Ind.

J. T. AVERITT, G. P. A.,
Grand Central Station, Chicago, Ill.

ANNA E. CARTER
NOTARY PUBLIC

Pension Vouchers Filled Out.
Office at the Daily REPUBLICAN office, 108 West Second Street.

FOUR STATES TOUR

OHIO KENTUCKY WEST VIRGINIA

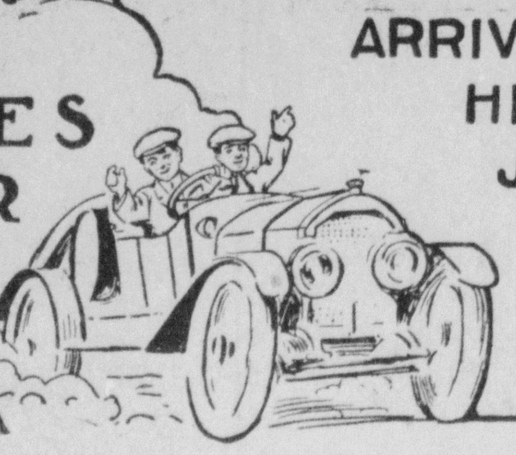

ARRIVES HERE JULY 24

Indiana Automobile Manufacturers Association

Representing the Makers of over Sixty Million Dollars worth of the World's Best Pleasure Cars and Trucks. Hundreds of interesting and educational features. Complete literature and information may be secured by addressing the following manufacturers:

SERVICE MOTOR CAR CO., Wabash, Ind.
DE TAMBLE MOTORS CO., Anderson, Ind.
NYBERG AUTO WORKS, Anderson, Ind.
DOUBLE FABRIC TIRE CO., Auburn, Ind.
LEXINGTON MOTOR CAR CO., Connersville, Ind.
McFARLAN COMPANY, Connersville, Ind.
AMERICAN MOTORS CO., Indianapolis, Ind.
COLE MOTOR CAR CO., Indianapolis, Ind.
HENDERSON MOTOR CAR CO., Indianapolis, Ind.
MARION MOTOR CAR CO., Indianapolis, Ind.
MOTOR CAR MFG. CO., Indianapolis, Ind.
NORDYKE & MARMON CO., Indianapolis, Ind.
PREMIER MOTOR MFG. CO., Indianapolis, Ind.
HAYNES AUTOMOBILE CO., Kokomo, Ind.
MAXWELL-BRISCOE CO., New Castle, Ind.
WHITESIDES COMMERCIAL CAR CO., New Castle, Ind.
GREAT WESTERN AUTOMOBILE CO., Peru, Ind.

Don't Fail to Meet the Tourists

A DRAGNET FOR MEN HIGHER UP

Whitman's Theory of the Rosenthal Murder.

MORE THAN A MERE POLICE JOB

Snares Now Are Being Laid in New York For the "Bigger Men" Whose Shrewd Planning Is Declared to Have Led to the Cold-Blooded Taking Off of Chief Witness For State in Far-Reaching Police Graft Case.

New York, July 23.—Strong in the belief that policemen connived at the killing of Herman Rosenthal, Deputy Police Commissioner Dougherty did not throw all of his cards on the table when he went before Coroner Feiberg and testified for the benefit of the lawyers retained by the five men now held for murder, that there was no evidence connecting any of them with the actual murder. The little cards of coincidence and conjecture and suspicious circumstances were exposed freely, but Dougherty palmed his face cards—the evidence as to who the murderers were and where they are.

And so there was disappointment over the result of the coroner's hearing and District Attorney Whitman was gratefully accepting the offer of citizens of large means and public spirit to provide all the money necessary to pay Burns detectives for getting at the bottom of the police-gambler scandal and finding out what policemen had most at stake in silencing Rosenthal.

Mr. Whitman's attitude, plainly put, is a lack of confidence in the police sincerity, Dougherty and Commissioner Waldo excepted, and the feeling that nobody but Burns can dig up the truth. For the police, says Whitman, have lagged in the hunt and all save Dougherty are confusing the trail.

The deputy commissioner, playing the game as he thinks it ought to be played, trusting nobody and wary of treachery and double dealing on the part of his underlings, says that he can outwit the crooks in the police department and the conspirators who worked with them, and that the whole story of the assassination of Rosenthal is bound to come out. Moreover, Dougherty knows the name of every man who pulled a trigger on Rosenthal last Tuesday morning, and he stakes his reputation as a detective that they will be under arrest within a reasonable time—possibly within ten days.

Seeming Lack of Evidence.

Although nothing definite was achieved by any of the authorities concerned with the quest of the murderers of Rosenthal and the search for the plotters who directed the work of the gunmen, although there was a seeming lack of evidence before Coroner Fieberg connecting any of the five men now held for murder with the shooting of the gambler, and although the day showed little more than a skirmishing on the part of lawyers to get Shapiro, Libby, Jack Rose, Bridgie Webber and Sam Paul out of jail or to get terms from the district attorney, the investigation had advanced so far, under cover, that the district attorney and Dougherty could name the men who were in Forty-third street in Shapiro's gray car—the men who are wanted for the actual murder.

These men, the officers say, are Dago Frank, one of the most desperate gangsters the east side ever produced, a man who has boasted of killings and who has lived by blackjack and pistol; Harry Vallon, a gambler; Lefty Louie and Whitey Lewis and Harry Harwitz, notorious under his gang name of Gib the Blood. These are the men who fled town on Tuesday and who, some of them at least, are believed to have sought refuge in the gang holes of Chicago. They are the men that Dougherty is after. It was their names that no amount if grilling on the lawyers' part could drag from him before the coroner.

As for the others now under arrest—William Shapiro, part owner and driver of the gray car user by the murderers; Louis Libby, his partner; Jack Rose, who collected the gangsters after affidavit work for Lieutenant Becker; Sam Paul, the gambler who went to the Webber poker room where the murderers rendezvoused and Bridgie Webber, himself—Dougherty stands pat. He says he will have the truth out of them before he is done.

Both Whitman and Dougherty agree that it will be found that fifteen or sixteen men, at the lowest count, had a hand in the taking off of Rosenthal. "It will be found in the end that bigger men than a mere policeman had to do with the job," they say. It is for the big men they have in mind that Whitman and Dougherty are laying snares.

Decision Expected in a Few Days.

New York, July 23.—The case of Harry K. Thaw, slayer of Stanford White, who has been fighting through habeas corpus proceedings in White Plains to obtain his release from the state asylum for the criminal insane at Matteawan, was officially closed yesterday when William T. Jerome submitted his brief to Justice Keogh. **The justice will hand down his decision the last of this week or the first of next week.**

Coming!

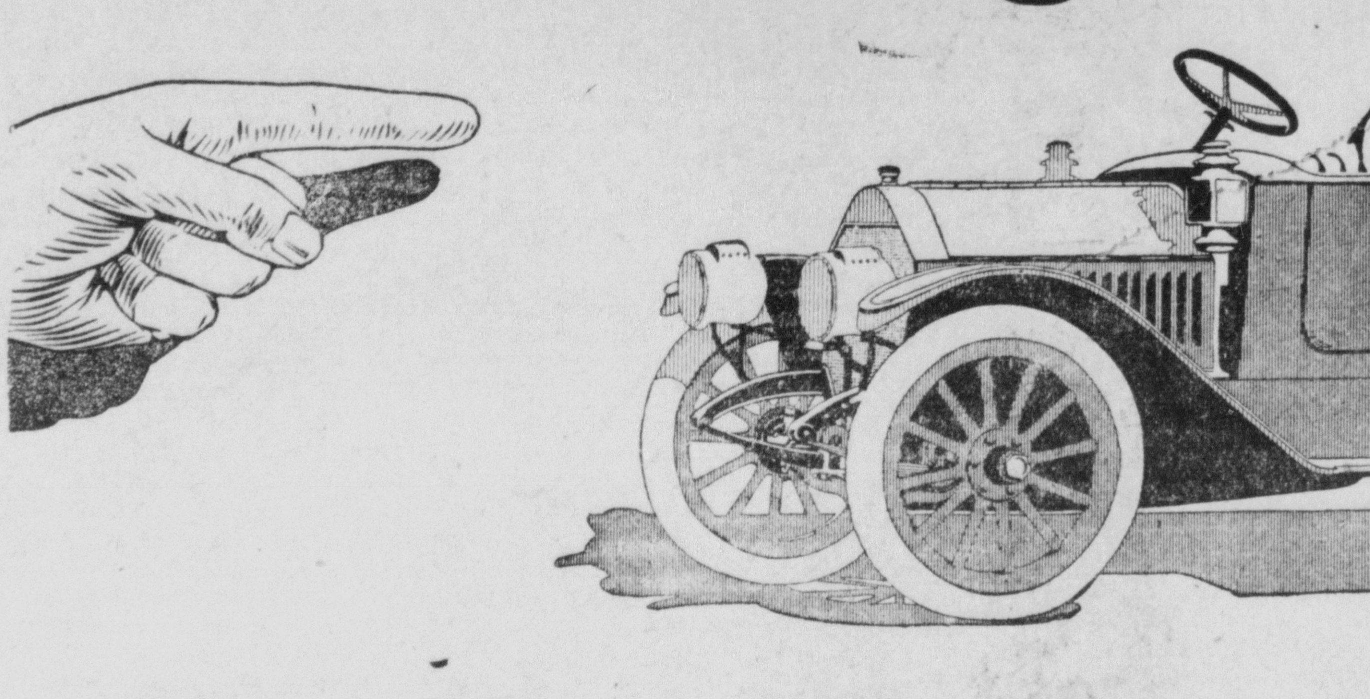

Three Maxwell Cars in the Indiana Four-State Tour

WHEN the Indiana automobile tourists arrive be sure to look for the famous Maxwell team, numbers 2, 3 and 4. Remember these numbers and remember the cars. They are the winners of the title of "America's Touring Champion."

You must see the Maxwell cars—they have been the most closely watched participants in this great motoring event. Maxwell cars have won the highest records in every competition. They won the 1911 Glidden Tour from New York to Jacksonville; they made the best team score in the 1910 national tour and won the Munsey Tour; they hold the world's record of 10,000 miles over country roads without stopping the motor.

For durability the Maxwell stands supreme. Over 91 per cent. of the Maxwell cars sold in New York State alone in 1905-1906 are registered again this year, proving seven years of continuous service. Car No. 2 in the Indiana tour has been driven over 10,000 miles already, in 16 different states. It is a Maxwell "Special." The two other Maxwell cars are Maxwell "Thirties."

Maxwell records of reliability are known to all of the 55,000 Maxwell owners. That is why they watch the three Maxwell cars in the Indiana tour, and in all contests, with pride and satisfaction. So will you, if you drive a Maxwell.

Look at these cars, numbers 2, 3 and 4. In size, power and style they equal cars of a much higher price. Then let us call for you and show you Maxwell cars in your own town. Be sure to ask us for "The Story of the Glidden Tour."

Brownstown Machine Co.
AGENT

Maxwell

CLASSIFIED ADVERTISING FOR SALE, TO RENT, HELP WANTED, ETC

LOST—Five dollars in gold, between Seymour and Glenlawn. Reward. Return here. j24d

GIRLS WANTED:—Carter's Glove Factory. 17½ East Second. j22d&wtf

WANTED—Boy to learn printing trade. Daily Republican. tf

WANTED—Girl for general house work. Phone 377. jy30d

FOR SALE OR TRADE—Auto in extra good condition. Cheap for cash. B. S. Shinness dtf-w18

FOR SALE—Buffet and Extension Table. Cheap. Phone 440, R. 106 Mill Street. d&wtf

FOR SALE—Oliver Typewriter, new, cheap. Also L. C. Smith. J. H. McDaly. j25d

FOR SALE—Fifteen Shoats. B. H. Fox, Reddington Exchange. j23d&w18

FOR SALE—Good second hand refrigerator. 212 South Walnut street.

FOR SALE—Jersey cow. Call 410 North Walnut street. j23d

FOR RENT—A new five room house on North Broadway. Gas and bath. Phone 204. j20dtf

FOR RENT:—Two good office rooms. Inquire Carter Bicycle Store. j8dtf

FOR RENT—Two office rooms. Jno. A. Ross. d22dtf

JOSEPH BURKART for concrete and tile work. a9d

Old papers, good for a score of uses about the house, for sale cheap, at the Republican office. d&w-tf

Seymour Temperatures.

The following are the maximum and minimum temperatures as shown by the government thermometers at the Seymour volunteer weather observation station and reported by J. Robt. Blair, observer. The figures are for twenty-four hours ending at noon:

	Max.	Min.
July 23, 1912	90	61

Weather Indications.

Unsettled. Probably showers tonight or Wednesday in north portion.

SHUT HIMSELF UP

Governor Wilson Retires to Write That Acceptance Speech.

Sea Girt, N. J., July 23.—Governor Woodrow Wilson is incommunicado and for the next three days at least he will live, sleep and eat with his speech of acceptance. Finding that it would be impossible for him to do the work at the little White House, he is now at the home of a friend near by. The house has been turned over to him; there are no guests; there will be no interruptions until he emerges with the matter settled in his mind. It will be useless for statesmen or party leaders to journey to Sea Girt until after Friday.

Oscar Hammerstein confirms the report that he lost $200,000 giving opera in London last season.

Advertise in the Republican. It pays.

NEWSY PARAGRAFS.

Mrs. Henry Wright is quite ill at her home on North Ewing street.

Mrs. W. L. Johnson, who has been quite sick for several days, is better.

A twelve pound son was born July 23 to Mr. and Mrs. Frank Hustedt on Central Ave.

Miss Nellie Jonas is moving into her modern, new home on Fourth street and Indianapolis avenue.

John T. Hagerty who has been confined to his home in Cincinnati on account of stepping on a nail, returned here this afternoon.

Mrs. August Cordes, Jr. will entertain the Ladies' Society of the St. Paul church Thursday afternoon at her home on East Fourth street.

During a temporary attack of insanity Monday afternoon Fred Haman, who resides near Acme, struck his wife with a heavy piece of wood and cut a deep gash in her upper lip. Neighbors were called but in the meantime Mr. Haman had gone from the house and after a search for about an hour he was found walking to Cortland.

THE NATIONAL GAME

Contests in the Three Big Leagues Noted Here at a Glance.

National League.

At Pittsburg— R.H.E.
Boston..... 0 0 0 0 0 0 0 0 0—0 6 1
Pittsburg... 0 0 1 0 0 1 0 0 *—2 9 1
Brown and Rariden; Camnitz and Gibson.

At St. Louis— R.H.E.
Philadelphia 0 0 0 0 4 0 2 0 0—6 10 0
St. Louis... 2 0 0 0 0 0 0 0 0—2 12 1
Brennan and Killifer; Dale and Bresnahan.

At Cincinnati— R.H.E.
New York.. 0 0 0 0 0 0 2 0 2—4 12 2
Cincinnati.. 0 0 0 0 0 0 0 0 1—1 8 2
Mathewson and Meyers; Suggs and McLean.

At Chicago— R.H.E.
Brooklyn.. 0 1 0 0 0 0 2 0 0— 3 10 1
Chicago... 0 1 0 0 2 3 2 2 *—10 14 2
Barger and Miller; Richie and Needham.

American League.

At Boston— R.H.E.
Cleveland... 0 0 0 2 0 0 0 1 0—3 9 4
Boston..... 3 0 0 3 1 1 0 0 *—8 11 2
Krause, Baslette and O'Neill; O'Brien and Carrigan.

At Washington— R.H.E.
Detroit..... 0 0 0 0 0 0 2 0 1—3 7 1
Washington. 0 2 0 3 0 0 0 0 *—5 14 2
Works and Stanage; Johnson and Ainsmith.

At New York— R.H.E.
Chicago... 0 1 0 2 0 0 0 0 0— 3 4 6
New York. 4 1 2 0 0 1 0 5 *—13 13 1
Peters and Kuhn; Fisher and Sweeney.

At Philadelphia— R.H.E.
St. Louis.. 0 0 0 1 1 0 2 0 0— 4 7 5
Phil'd'lphia 3 0 3 1 0 3 4 1 *—15 15 1
Allison, Brown and Stephens and Snell; Houck and Lapp.

American Association.

At Milwaukee, 4; Columbus, 8.
At St. Paul, 4; Indianapolis, 3.
At Toledo, 5; Kansas City, 3.

Negro Shot by His Son.

Richmond, Ind., July 23.—Daniel Coleman, a negro, was shot and seriously injured by his sixteen-year-old son, Walter Coleman. The father had threatened to chastise the boy and the mother remonstrated.

We do "Printing that Pleases."

RAILROAD NOTES.

Fireman E. Higdon is moving his family here from Aurora.

General Foreman E. F. McCafferty of the B. & O., is on the sick list.

Engineer W. A. Lloyd is spending a few days in camp on White river.

Engineers E. E. Hooper and Thomas Gudgel are taking a few days' rest.

Engineer Henry Schroeder has reported for duty after a few days' rest.

Engineer M. E. Downing and wife are visiting this week at Paris Crossing.

Fireman J. W. Duedtke is spending a few days with his parents at Sparksville.

Engineer Alex Toms of Jeffersonville is visiting his family here for several days.

Fireman S. R. Stafford who has been off duty on account of sickness, has reported for work.

Engineer F. H. Green has reported for duty at the B. & O. round house after an extended vacation.

Road Foreman of Locomotives S. A. Rogers made a business trip to Washington this morning.

The B. & O. wrecking crew was called to Charlestown on the branch Monday to rerail a Big Four box car.

A force of men have completed the work of placing new electric lights in and on the outside of the B. & O. waiting station.

Engineer Fred Downs and family who have been spending a week camping on White river, broke camp this morning and returned home.

PERSONAL.

Mrs. Bertha Campbell of Columbus was here last evening.

Charles Hagg, state parole officer, was in the city today on business.

Mrs. Dan Empson of Vallonia is spending the day with Mrs. Dean White.

R. O. Boyer, claim agent for the I. C. & S. was in Seymour today on business.

Miss Belle Perry of Cincinnati, is the guest of Miss Mary Teckemeyer and other friends.

Mrs. W. P. Rooney has returned from Louisville where she visited the family of William Bulger.

Mr. and Mrs. Frank Mitchell, of Indianapolis, are the guests of Mr. and Mrs. Wash Van Meter.

Miss Irene and Loat Harrell went to Indianapolis this afternoon to visit their grandparents and other relatives.

Miss Elsie Reynolds went to Washington this afternoon to visit Mrs. Roy Stone and Miss Pearl Winterbottom.

Mrs. Everett W. Frazer and son, A. J. Frazer arrived this afternoon from Birmingham, Ala. to visit Mrs. Will Noelker and other relatives.

Mrs. Liston Hill and son, Harold, returned to their home in Sullivan this afternoon after a week's visit with Mr. and Mrs. W. L. Johnson and Dr. and Mrs. L. B. Hill.

Prefers Death to Penitentiary.

San Jose, Cal., July 23.—Frank Brown, one of the leaders in the notorious Maybray gang, killed himself here by taking poison when he found that it was impossible to escape extradition to Council Bluffs, Ia. Brown had been here for several days awaiting the decision of the supreme court on his case. When he found that he could not escape a long penitentiary term, he decided on suicide.

TERSE TELEGRAMS

The three children of Dr. Sun Yat Sen, who was provisional president of the Chinese republic, are to be educated in California.

An increase of the number of dreadnoughts in the British navy has been authorized by the new building program just announced in London.

United States troops have been increased in strength at Nogales, Ariz., following the movement of Mexican rebels through western Chihuahua.

General Orozco has declared his intention of carrying on a guerilla warfare in Sonora, and already there have occurred a number of robberies by his men in that state.

Indiana produced coal in 1911 to the extent of 14,201,355 short tons, valued at the mines at $15,326,808, according to figures received by the United States geological survey.

Several hundred persons who were rendered homeless and without food by the volcanic disturbances on Koliak Island, Alaska, early in June, are experiencing severe suffering.

The British American Tobacco company, of which James B. Duke is president, has authorized a new issue of $10,000,000 of common stock, making its total as $32,000,000 of common shares now outstanding.

A "Want Ad." in the Republican is a "Want Ad." in the Home.